

SHEET INDEX

- ① FLOOR PLAN
- ② EXTERIOR ELEVATIONS
- ③ INTERIOR ELEVATIONS
- ④ KITCHEN PLAN
- ⑤ FOUNDATION PLAN
- ⑥ FRAMING PLAN
- ⑦ SECTIONS - DETAILS
- ⑧ MECHANICAL PLAN
- ⑨ ELECTRICAL PLAN

KIDDIE LAND PLAY AREA

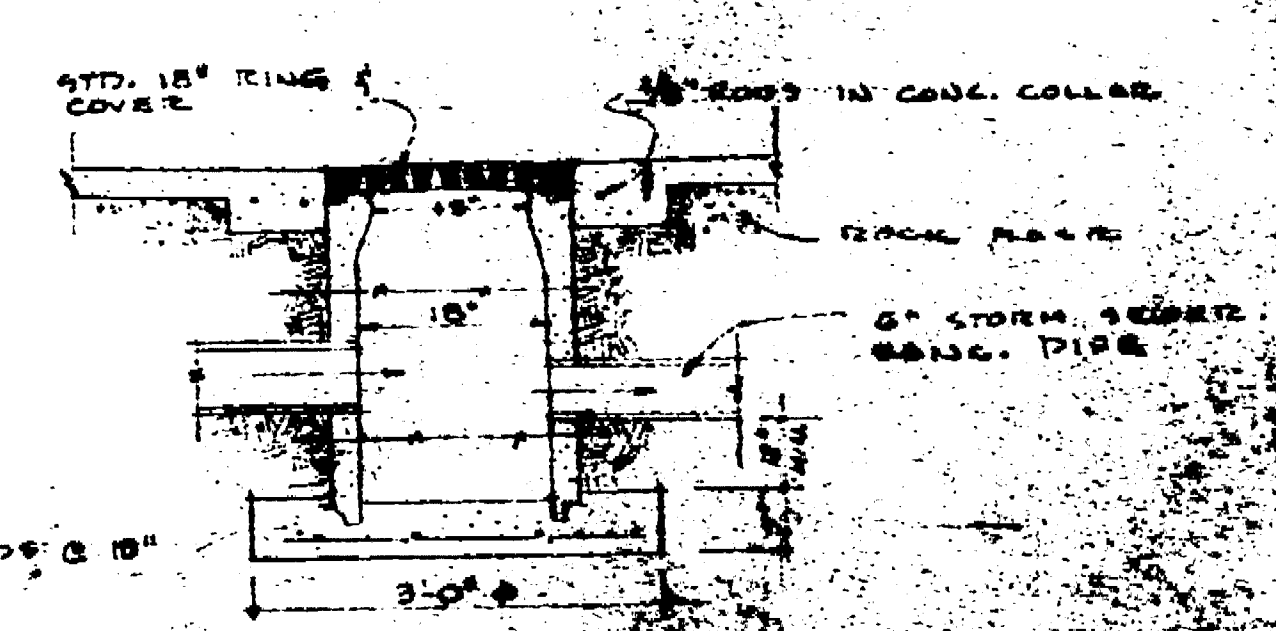
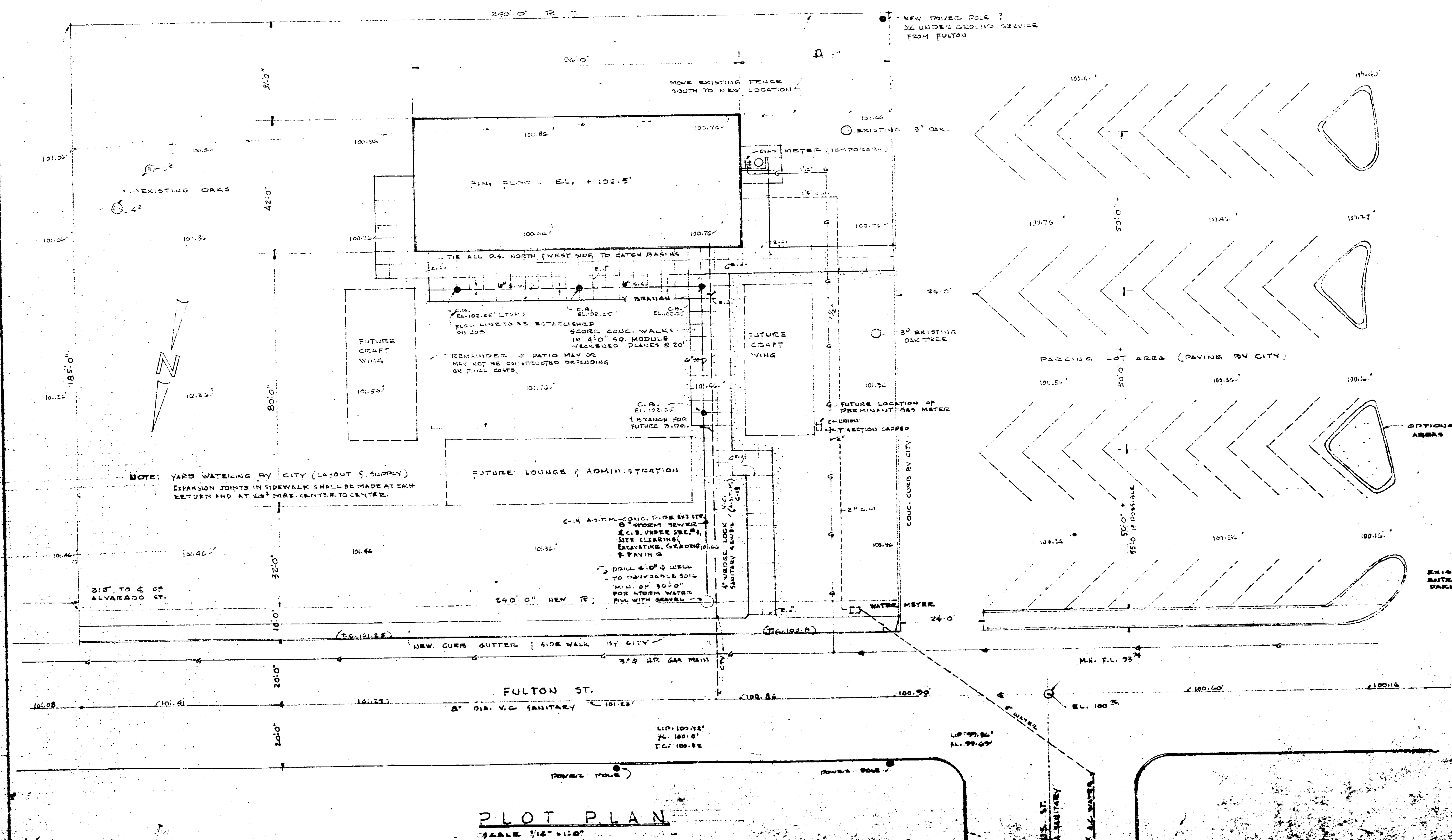

TYPICAL GUTTER

INCLUDED HERE IN SPECIFICATIONS

NOTE: YARD WATERING BY CITY (LAYOUT & SUPPLY)
EXPANSION JOINTS IN SIDEWALK SHALL BE MADE AT EACH
RETURN AND AT 40' MAX. CENTER TO CENTER.

PLOT PLAN

SCALE 1/8" = 1'-0"

THE REPRODUCTION
OF THIS DOCUMENT
CANNOT BE IMPROVED
DUE TO THE CONDITION
OF THIS ORIGINAL

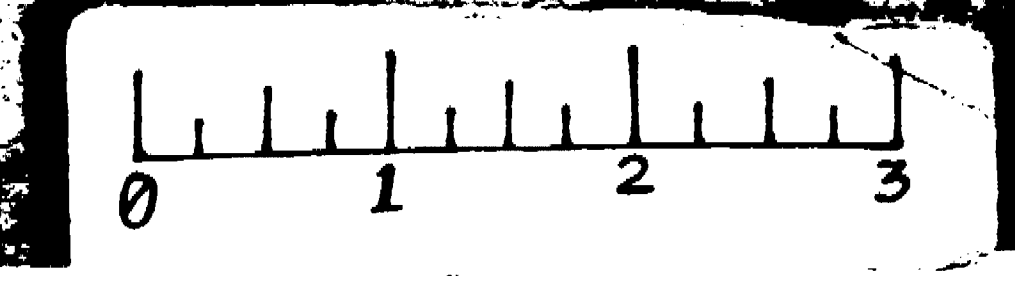

Senior Citizens Center
 Architectural Plan

Do not remove
 No Micro film

SHEET INDEX

- ① FLOOR PLAN
- ② FLOOR PLAN
- ③ EXTERIOR ELEVATIONS
- ④ INTERIOR ELEVATIONS
- ⑤ KITCHEN PLAN
- ⑥ FOUNDATION PLAN
- ⑦ FRAMING PLAN
- ⑧ SECTIONS & DETAILS
- ⑨ MECHANICAL PLAN
- ⑩ ELECTRICAL PLAN

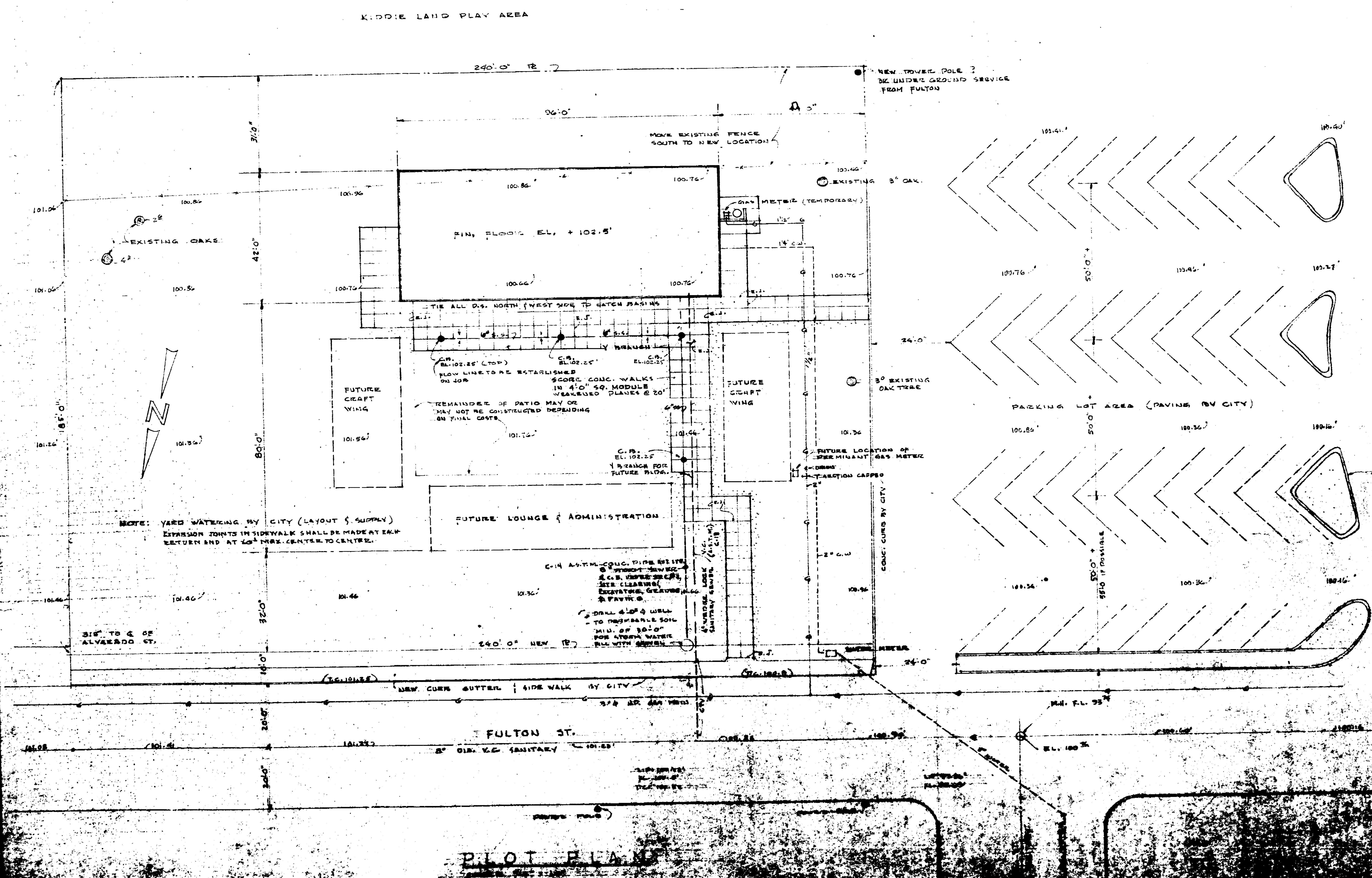

Senior Citizens Center
 Alameda - Plot Plan

Do not Remove
 No Microfilm

THE REPRODUCTION
 OF THIS DOCUMENT
 CANNOT BE IMPROVED
 DUE TO THE CONDITION
 OF THIS ORIGINAL

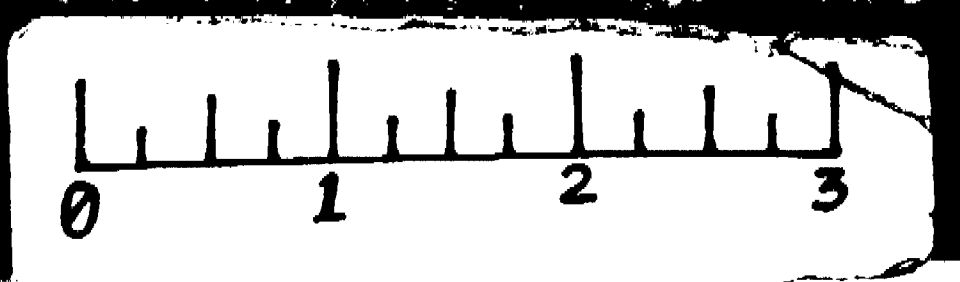

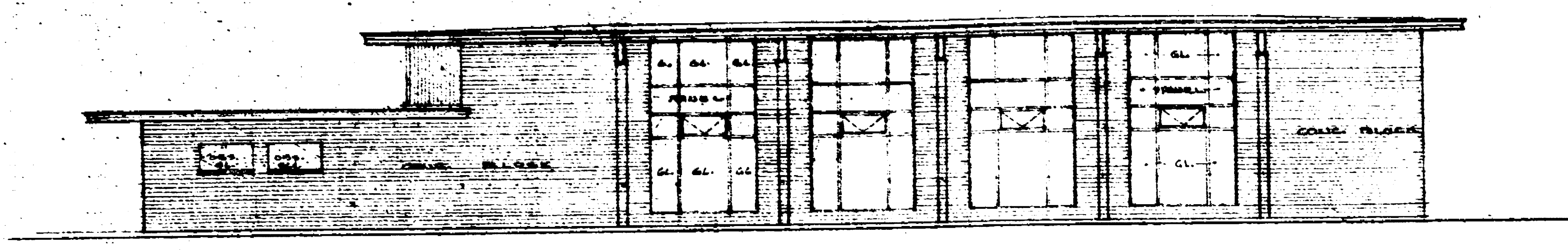

SOUTH ELEVATION
1/8" = 1'-0"

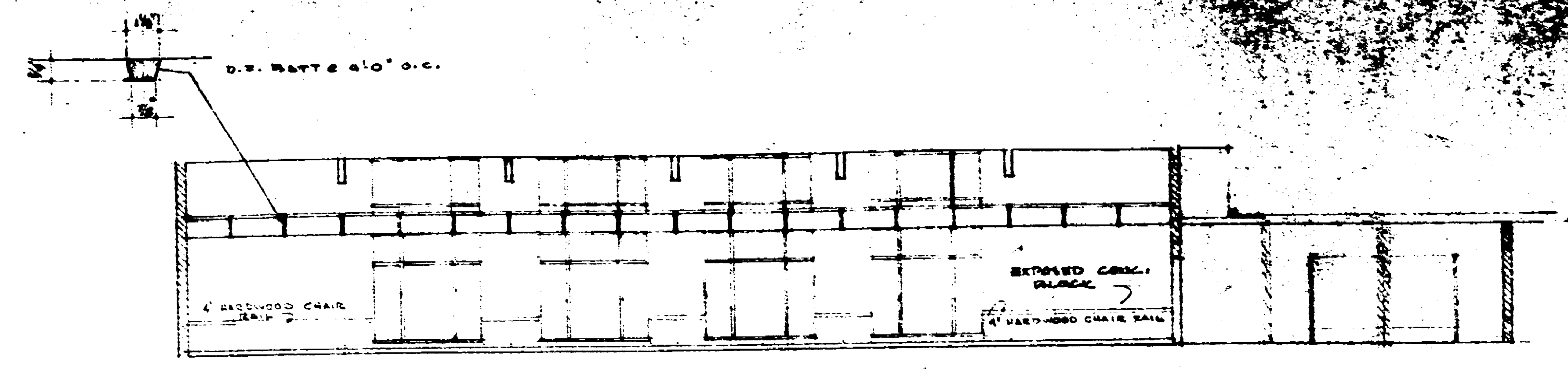

SOUTH ELEV. ASSEMBLY TOILETS
1/8" = 1'-0"

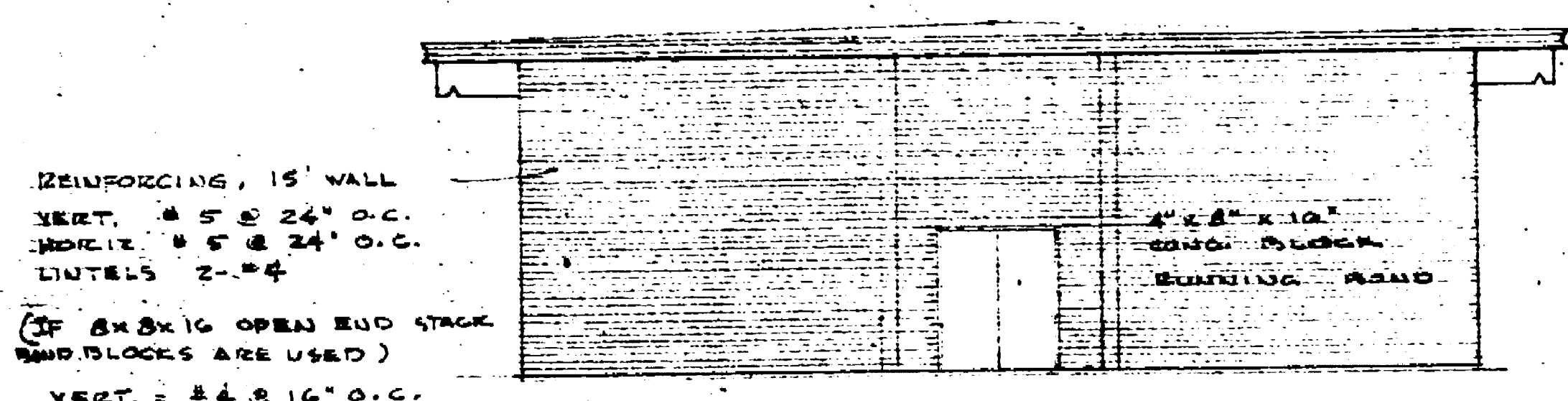

EAST ELEVATION
1/8" = 1'-0"

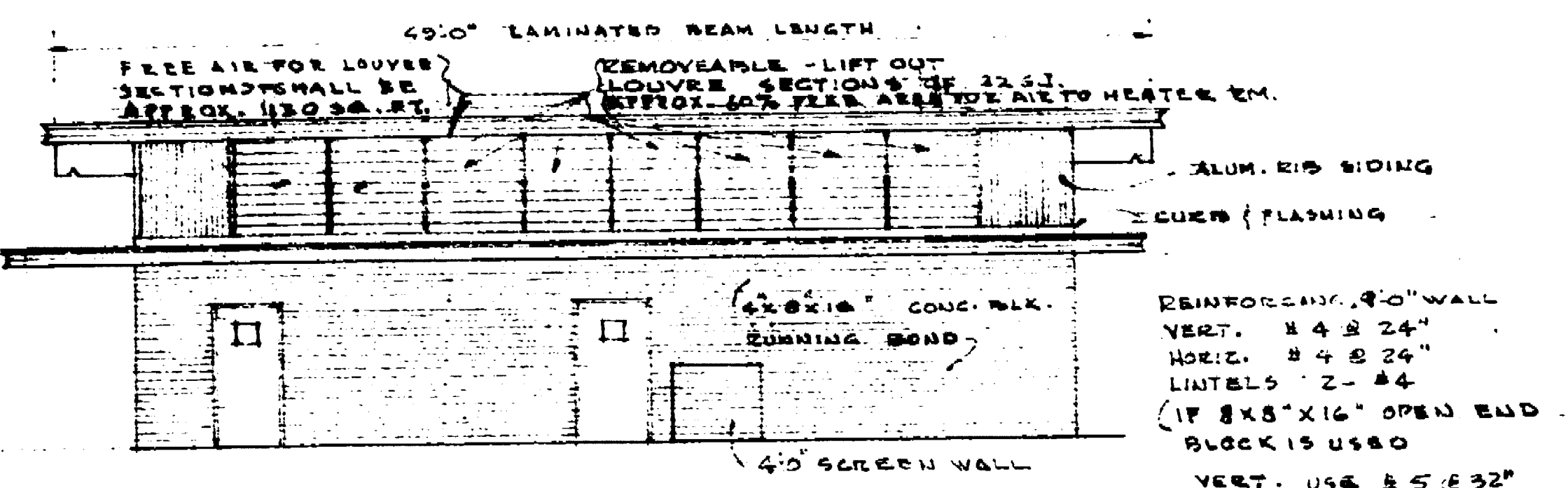

WEST ELEVATION
1/8" = 1'-0"

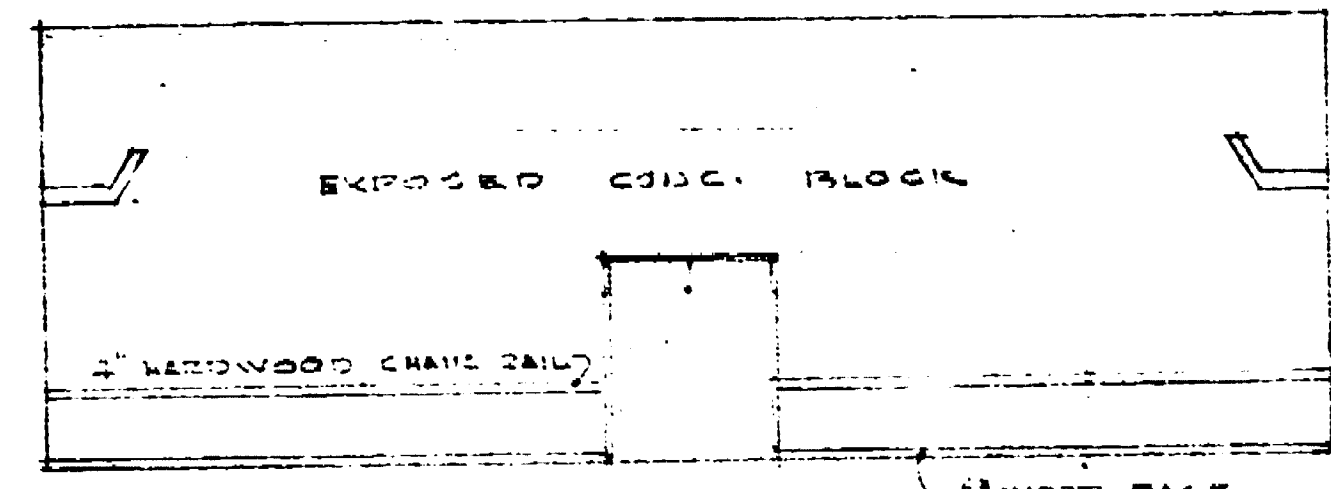

EAST ELEV. ASSEMBLY
1/8" = 1'-0"

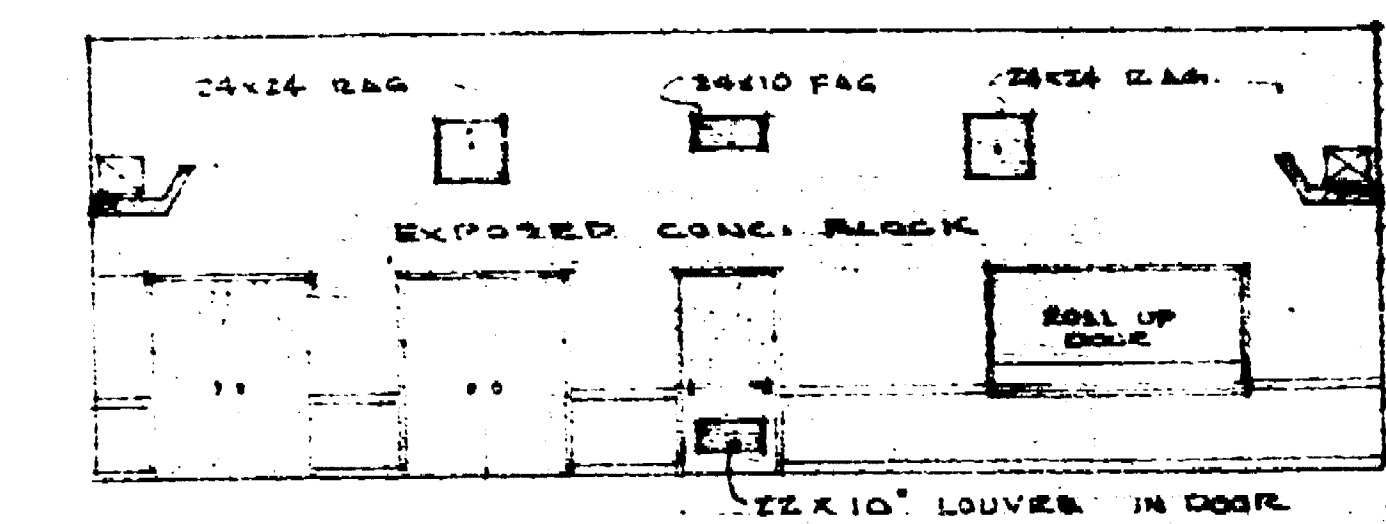

WEST ELEV. ASSEMBLY
1/8" = 1'-0"

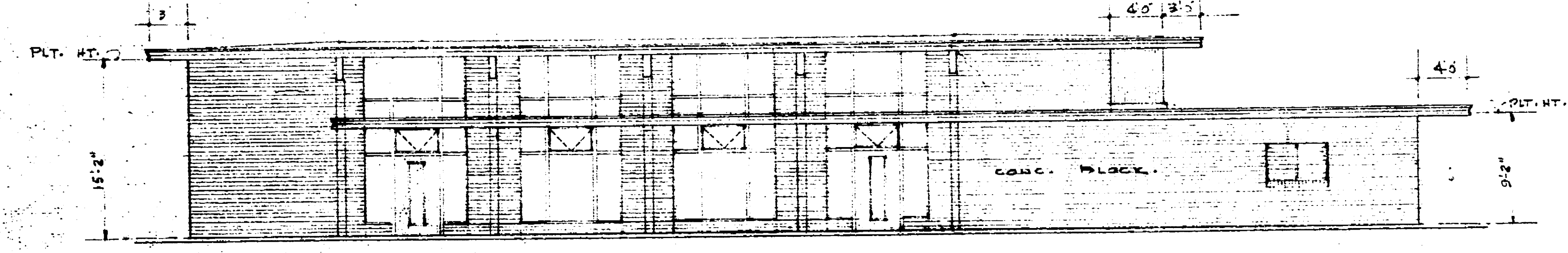

NORTH ELEVATION
1/8" = 1'-0"

ROOM FINISH SCHEDULE							
ROOM	FLOOR	BASE	WAINSCOT	WALL	CEILING	TRIM	REMARKS
ASSEMBLY	OAK FLOOR OR SLEEDETS	4" HWYD	NONE	EXPOSED CONC. BLC.	5/8" GYP. BO. ACUSTIC TILE	D.P. 2" E.U.	CHUTE TRAIL - STAIN & WELDER
COATS & STORAGE	ASPHALT TILE ON CONC.	4" RUNNER	NONE	1/2" PLYWOOD 5/8" S.F.	5/8" GYP. BO. 2" HWY	D.P. 2" E.U.	
WOMEN'S TOILET	COLORED CONC. FLE. HARDWARE	4" CONC. SOVE.	NONE	LIQUID TILE 1/2" SPEC.	5/8" GYP. BO. 2" E.U.	D.P. 2" E.U.	
MEN'S TOILET	"	"	"	"	"	"	
JANITOR	CONCRETE	"	"	5/8" GYP. BO. 2" E.U.	"	"	
HALLWAY	COLORED CONC. FLE. HARDWARE	"	1/2" PLYWOOD 4/4" S.F.	5/8" GYP. BO. 2" E.U.	"	"	
STORAGE	"	WOOD	1/2" PLYWOOD 4/4" S.F.	"	"	"	
KITCHEN	"	4" RUNNER	NONE	LIQUID TILE 1/2" SPEC.	"	"	ALTERNATE WALL FINISH THREE COATS EMBLEM ON WALL & GYP. BO.

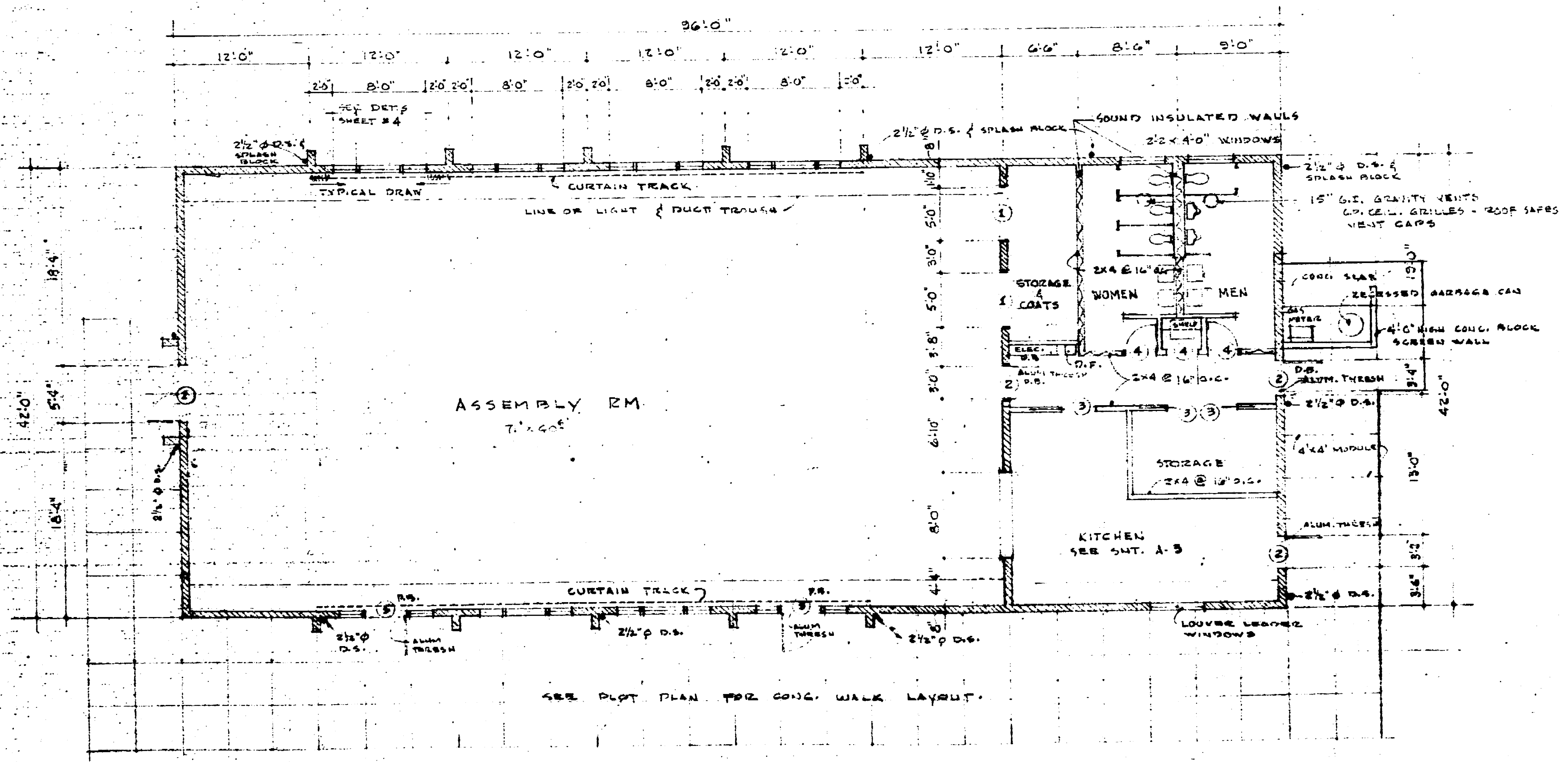

FLOOR PLAN
SCALE: 1/8" = 1'-0"

ABBREVIATIONS:

- DET'S. DETAILS
- SECT'S. SECTIONS
- CEL. CEILING
- COL. COLUMN
- CONC. CONCRETE
- COMPO. COMPOSITION
- C. J. COLD JOINTS
- E. J. EXPANSION JOINT
- EM. EMBLEM
- EL. ELEVATION
- F.A. FRESH AIR
- FTG. FOOTING
- GA. GAUGE
- JAN. JANITOR
- JT. JOINT
- MUL. MULLION
- PLT. PLATE
- REINF. REINFORCING
- SM. MTL. SHEET METAL
- AC. ACUSTIC
- D.P. ROUSSEL FIB.
- GYP. BO. GYPSUM BOARD
- F.E. FIRE EXTINGUISHER
- S.F.L. STAIN & LINGER
- W.A. WASHABLE WALL PRINT
- CA. COND. AIR

THE REPRODUCTION OF THIS DOCUMENT CANNOT BE IMPROVED DUE TO THE CONDITION OF THIS ORIGINAL

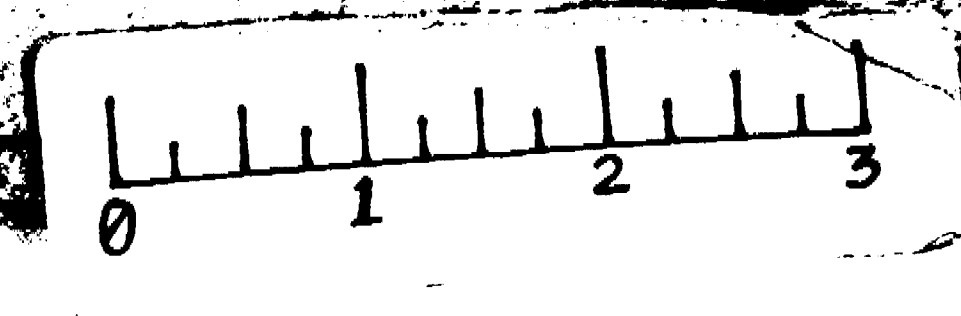

Senior Citrae C.A.C. 2220-1c
D.R. Park's Floor Plan C.A.C. Elev.

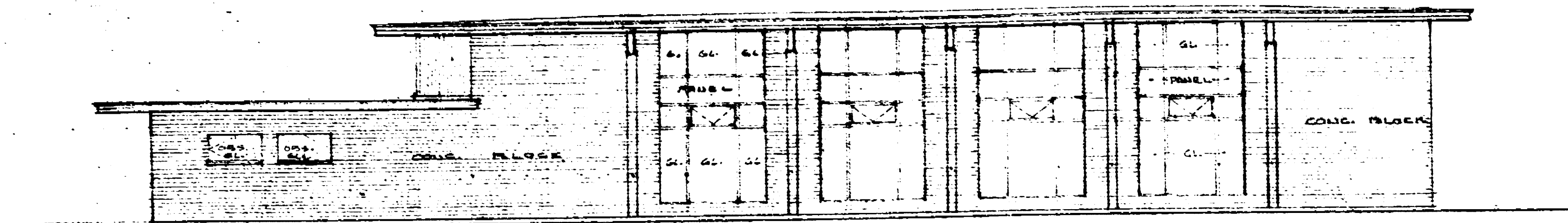

SOUTH ELEVATION
12' x 110'

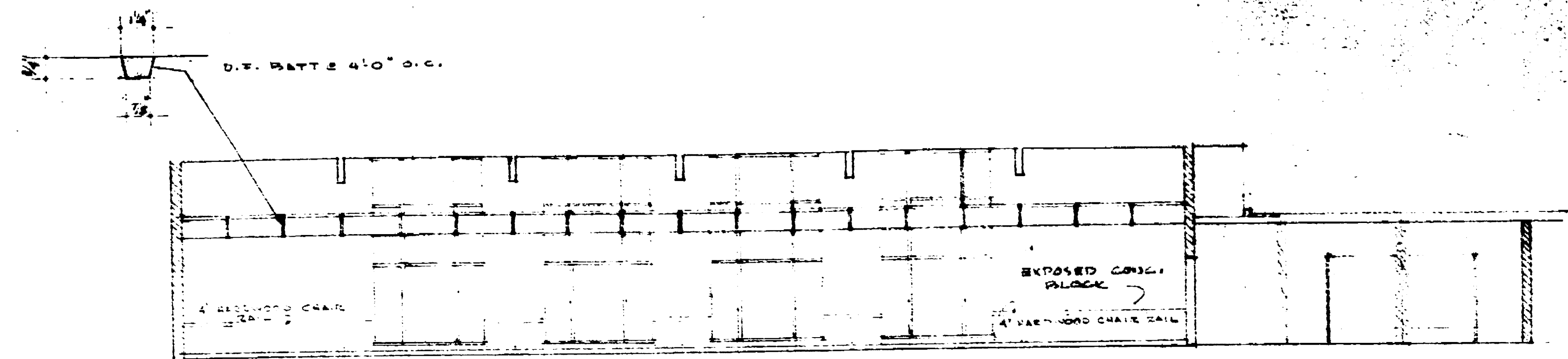

SOUTH ELEV. ASSEMBLY **4TO. TOILETS**
12' x 110'

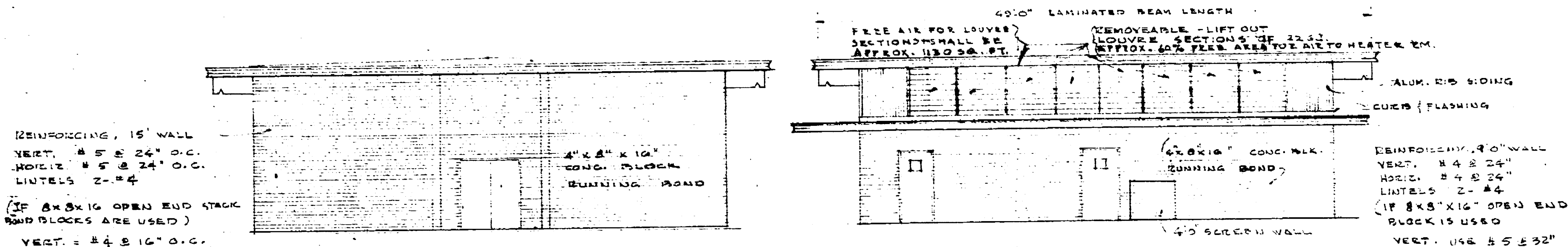

EAST ELEVATION
18' x 110'

WEST ELEVATION
18' x 110'

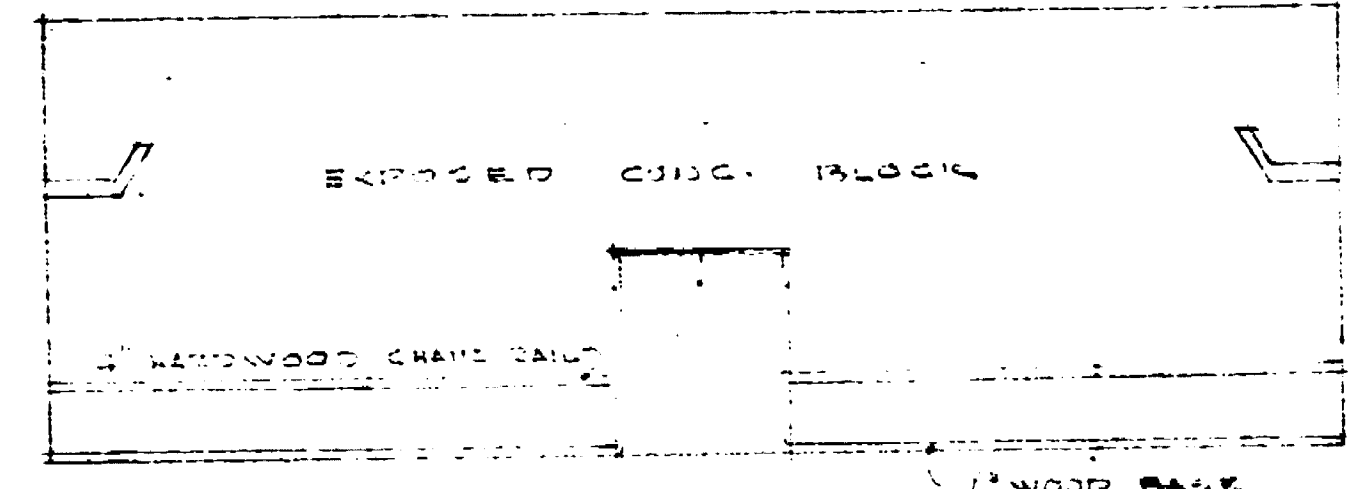

EAST ELEV. ASSEMBLY
18' x 110'

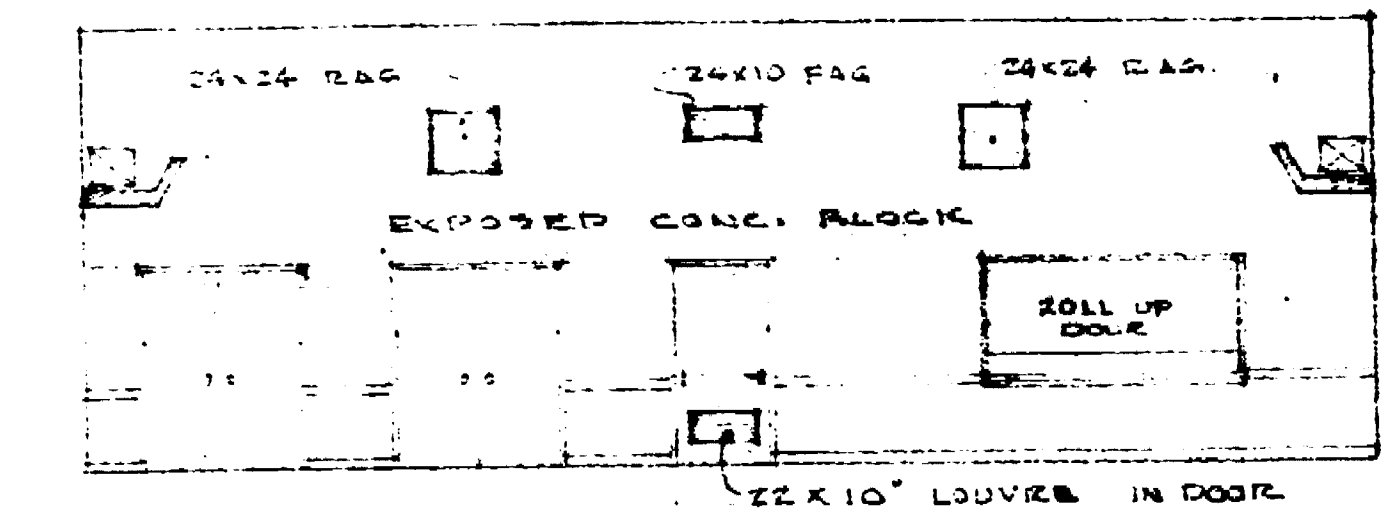

WEST ELEV. ASSEMBLY
18' x 110'

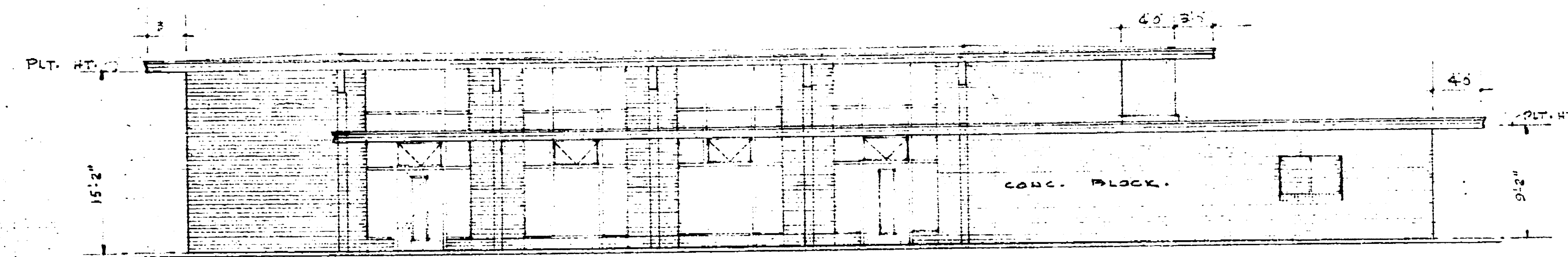

NORTH ELEVATION
18' x 110'

ROOM FINISH SCHEDULE							
ROOM	FLOOR	BASE	WAINSCOT	WALL	CEILING	TRIM	REMARKS
ASSEMBLY	OAK FLOOR 30 SLEEPERS	4" HWYD	NONE	EXPOSED CONC. BLK.	5/8" GYP. BD. ACUSTIC TILE	D.P. 2" EN.	CHINA CABINETS - STAINLESS STEEL
COATS & STORAGE	ASPHALT TILE ON CONC.	4" BURNER	NONE	1/4" PLYWOOD 2" S.P.	5/8" GYP. BD. 2" HWY	D.P. 2" EN.	
WOMEN'S TOILET	COLORZD CONC. PER HARDWARE	4" CONC. SOLV.	NONE	LIQUID TILE SEE SPEC'S	5/8" GYP. BD. 2" EN.	D.P. 3" EN.	
MEN'S TOILET	"	"	"	"	"	"	
JANITOR	CONCRETE	"	"	5/8" GYP. BD. 2" EN.	"	"	
HALLWAY	COLORZD CONC. F.L. HARDWARE	"	1/4" PLYWOOD 4" L	5/8" GYP. BD. 2" EN.	"	"	
STORAGE	"	WOOD	1/4" PLYWOOD 4" L	"	"	"	
KITCHEN	"	4 BURNER	NONE	LIQUID TILE SEE SPEC'S	"	"	ALTERNATE WALL FINISH - THREE COATS ENAMEL ON BLACK 5/8" GYP. BD.

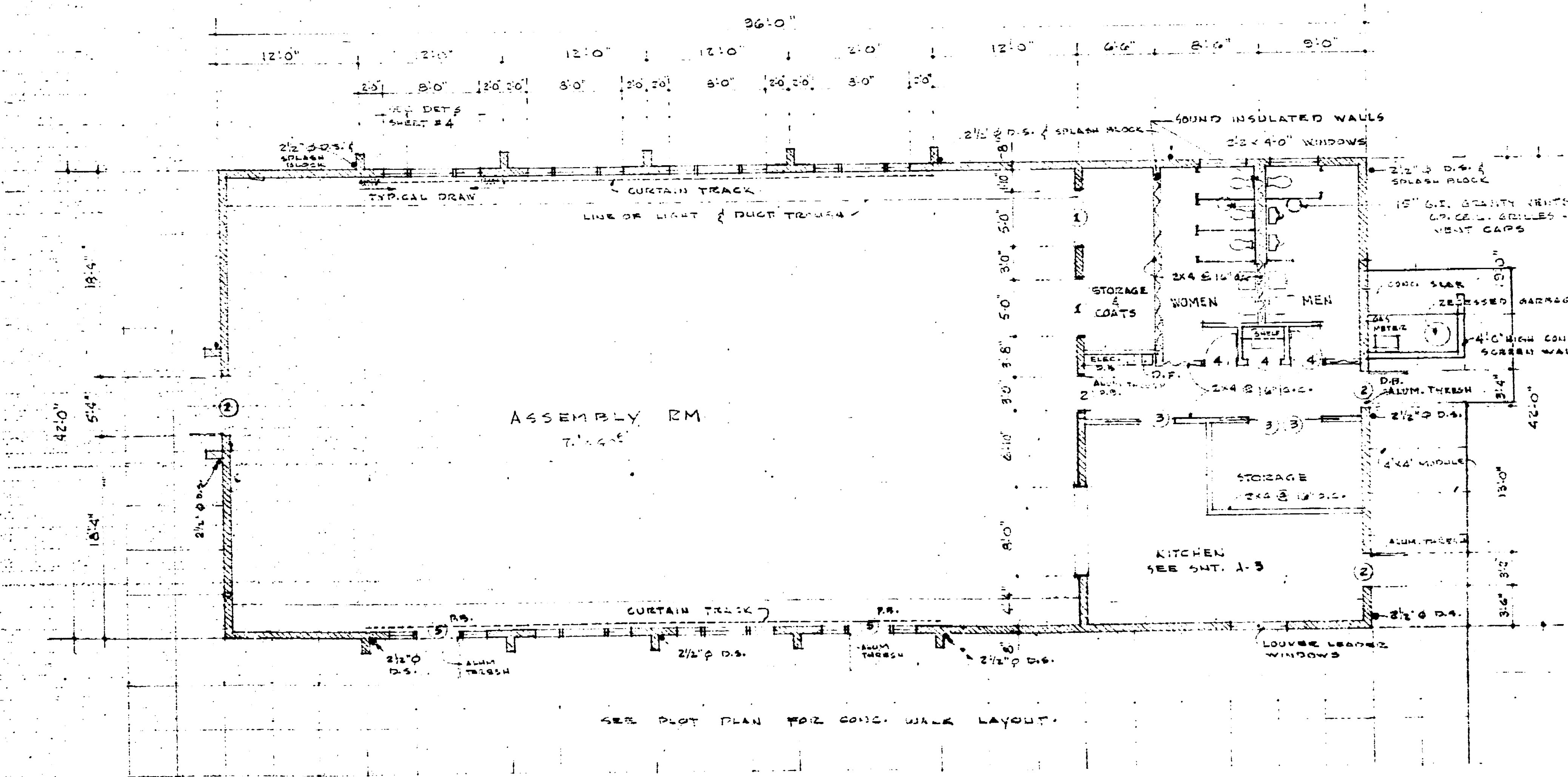

FLOOR PLAN
SCALE 1/8" = 1'-0"

ABBREVIATIONS:

- DET'S. DETAILS
- SECT'S. SECTIONS
- CELL. CEILING
- COL. COLUMN
- CONC. CONCRETE
- COMPO. COMPOSITION
- C. J. COLD JOINTS
- E. J. EXPANSION JOINT
- EN. ENAMEL
- EL. ELEVATION
- F.A. FRESH AIR
- FTG. FOOTING
- GA. GAUGE
- JAN. JANITOR
- JT. JOINT
- MUL. MULLION
- PLT. PLATE
- REINF. REINFORCING
- SMT. MTL. SHEET METAL
- ACT. ACOUSTIC
- D.P. DOUGLASS PINE
- GYP. BD. GYPSUM BOARD
- F.E. FIRE EXTINGUISHER
- S.L. STAIN & LACQUER
- W.W. WASHABLE WALL PAINT
- C.A. COLD AIR

THE REPRODUCTION
OF THIS DOCUMENT
CANNOT BE IMPROVED
DUE TO THE CONDITION
OF THIS ORIGINAL

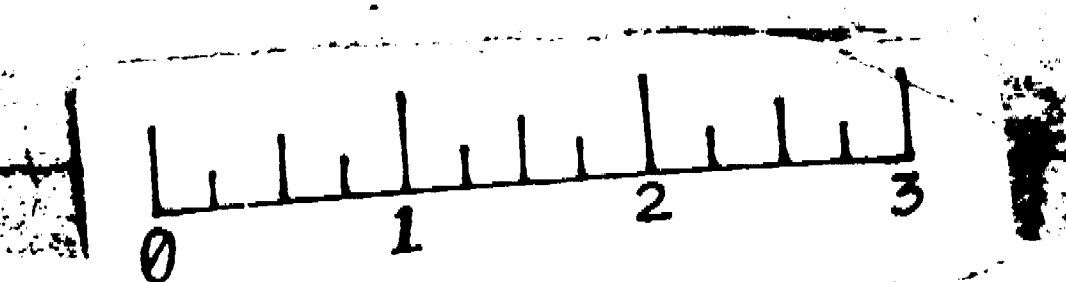

TRADER CITIZENS
FLOOR PLAN
EAST ELEV.

Senior Citizens Club
Oak River, Fla. Plan 587 Plan

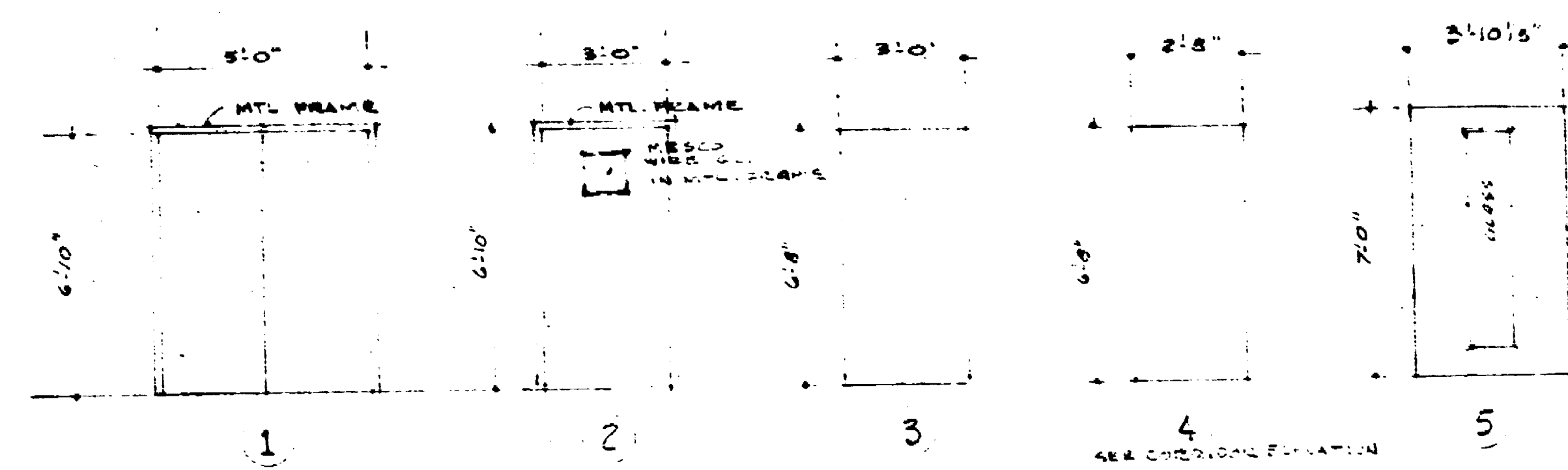

DOOR SCHEDULE

ALL DOORS SOLID CORE 1 1/2"
SET INTERIOR ELEVATION 1 1/2" SET

SUGGESTED CHAIR / TABLE STORAGE

1. NO. CHAIRS CHAIRS IN SMALL ROOM AT ALL TIMES
2. PROVIDE 4 - NO. 10. (AMERICAN) SEATING WITH 72" HIGHS TO BE STORED IN STORAGE ROOMS #1 & 2
3. PROVIDE 24 SEATERS (MIDWEST) TABLES IN STORAGE ROOMS #1 & 2
4. PROVIDE 24 SEATERS (MIDWEST) TABLES WITH ONE TABLE DOUBLY TO BE STORED IN STORAGE ROOMS #1 & 2
5. TOTAL SEATING 240 SEATERS TOTAL SEATING 240 SEATERS

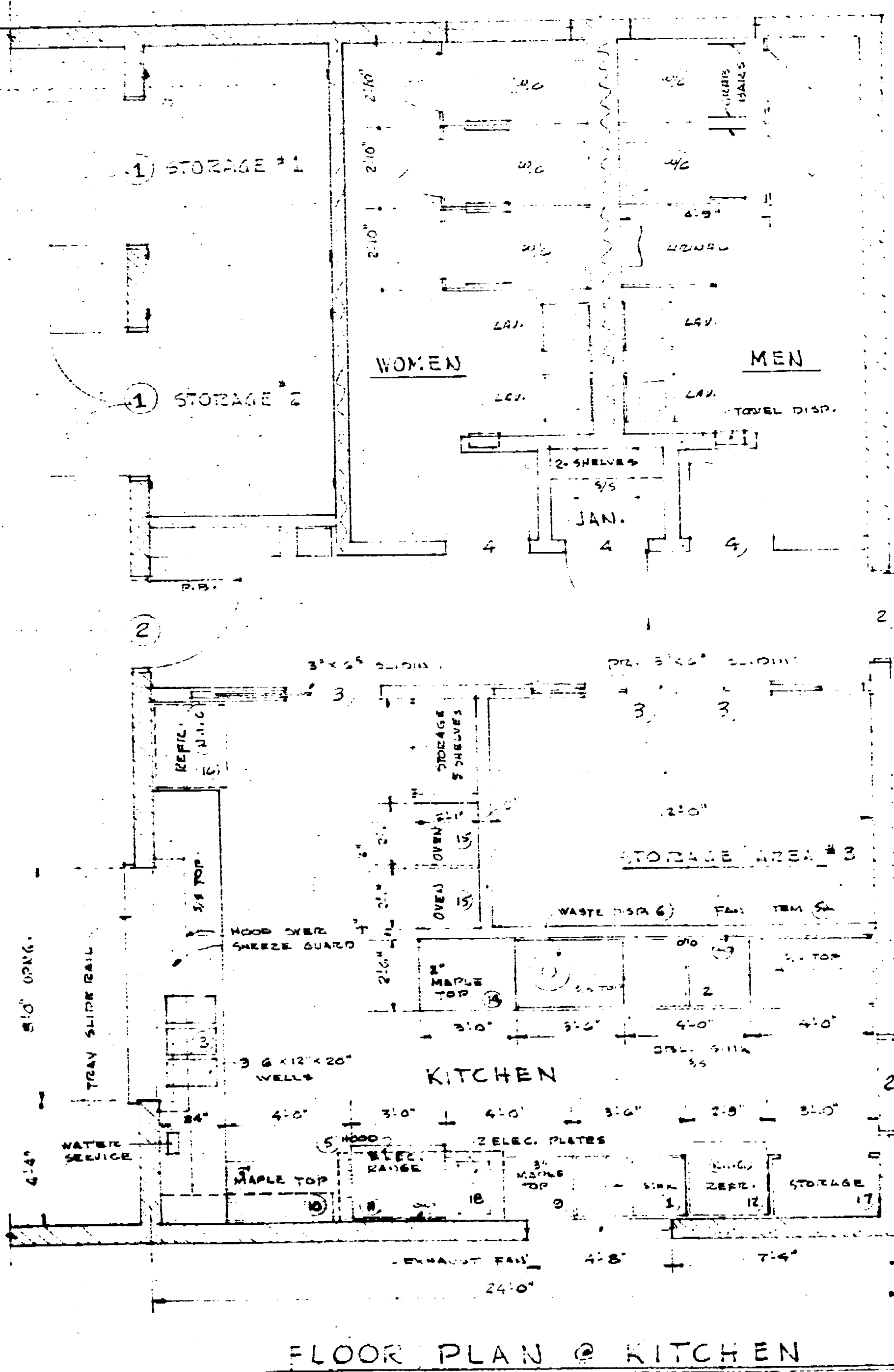
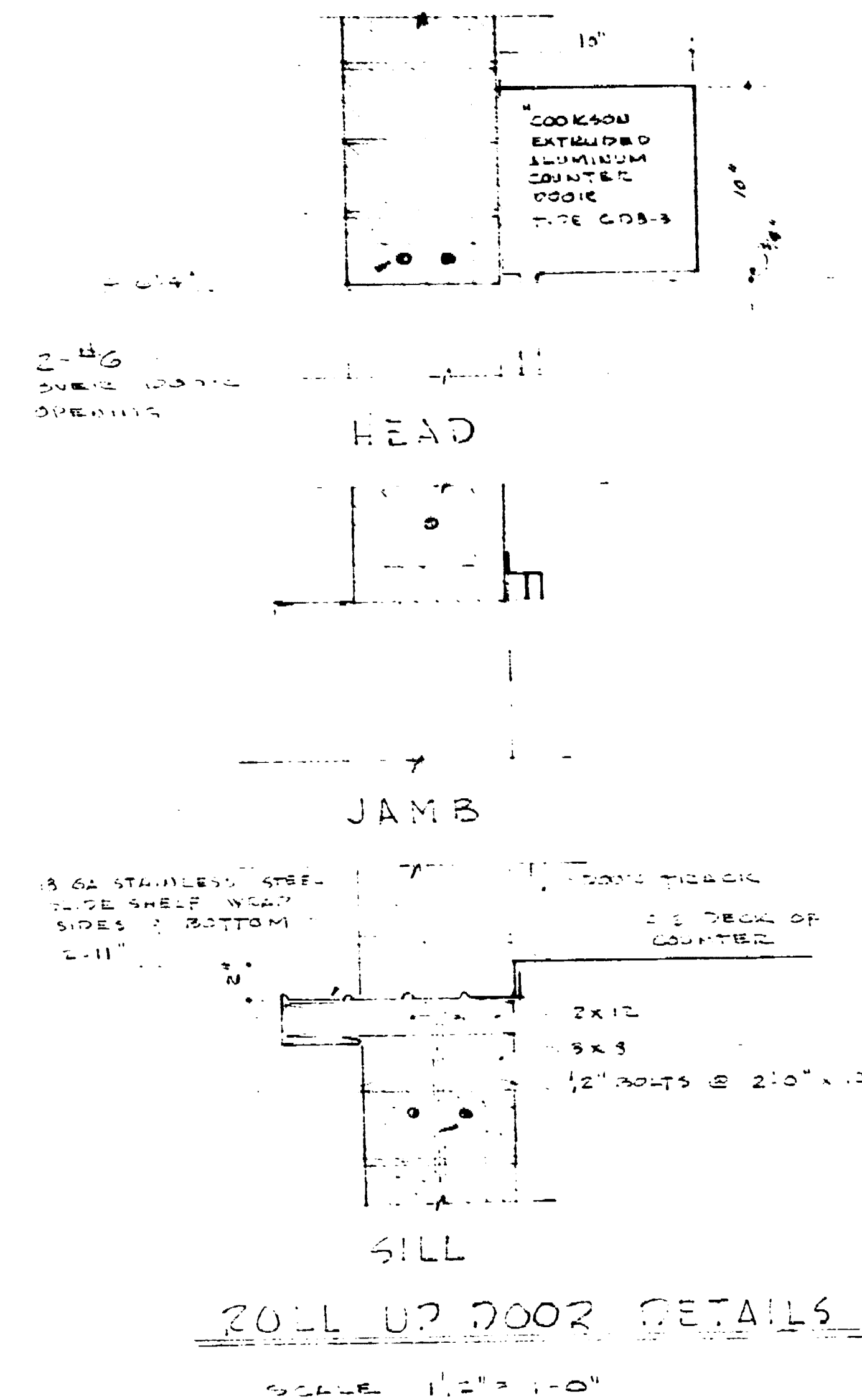

FLOOR PLAN @ KITCHEN
14' x 11'0"

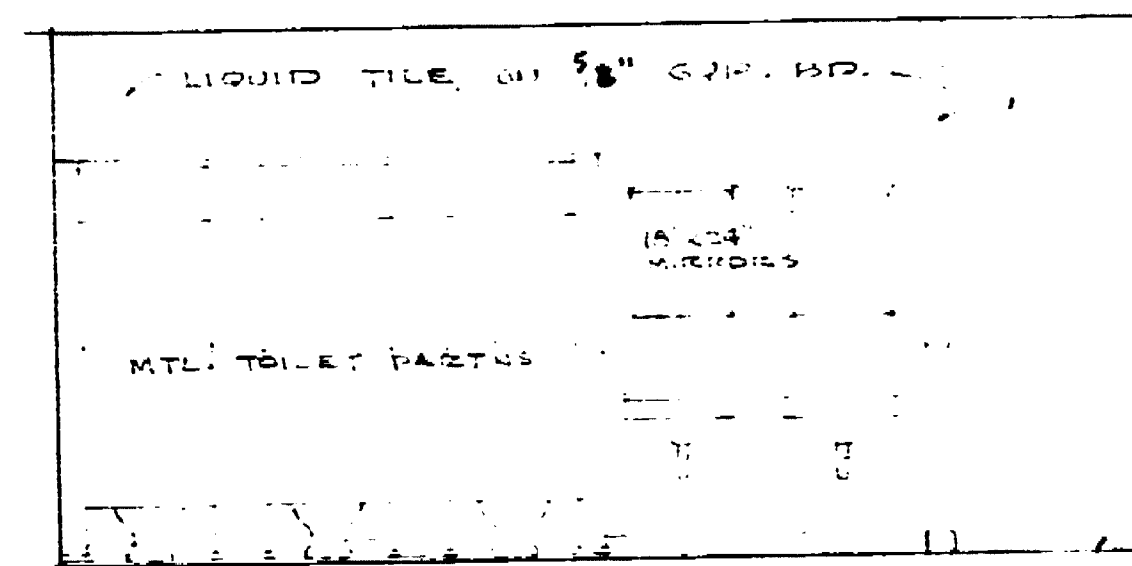

WOMEN'S TOILET ELEV.
14' x 11'0"

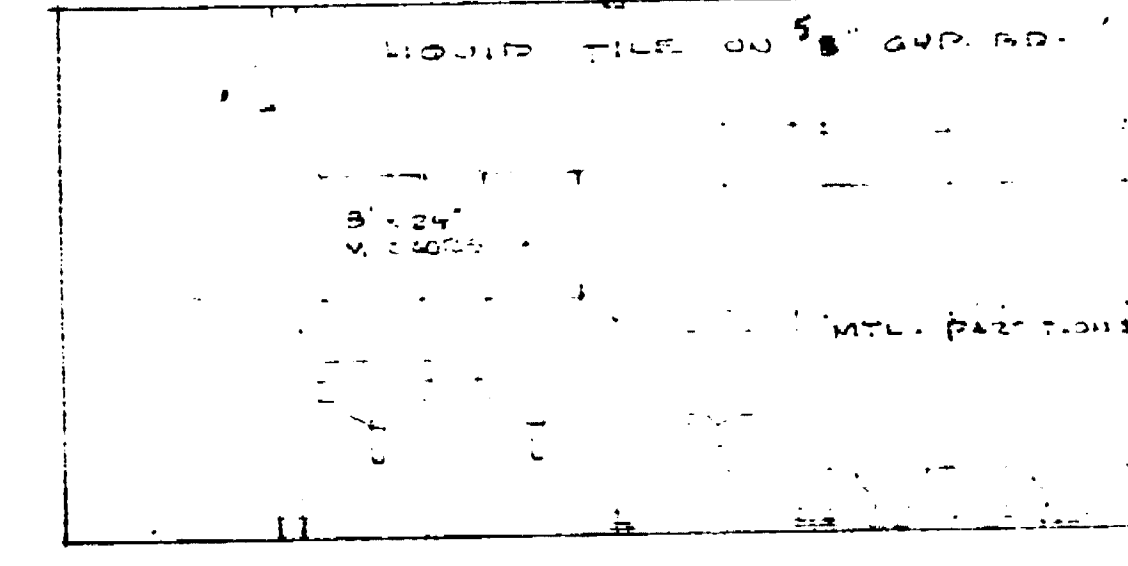

MEN'S TOILET ELEV.
14' x 11'0"

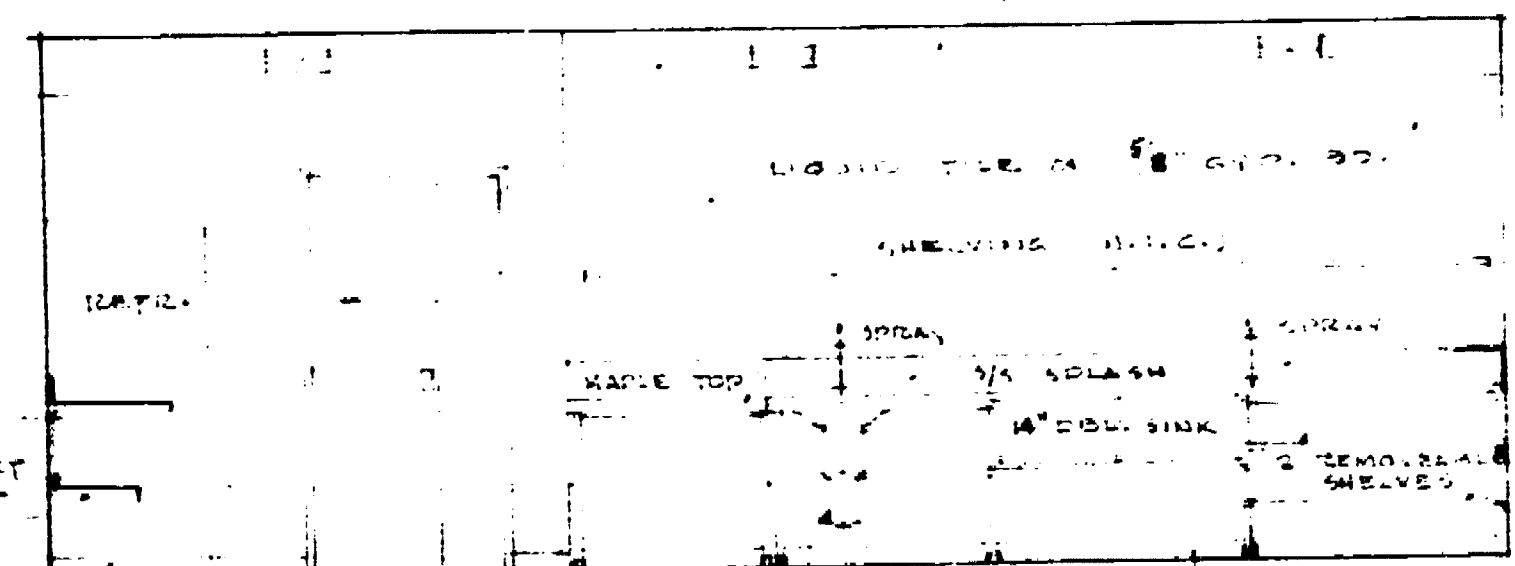

KITCHEN - SOUTH ELEV.
14' x 11'0"

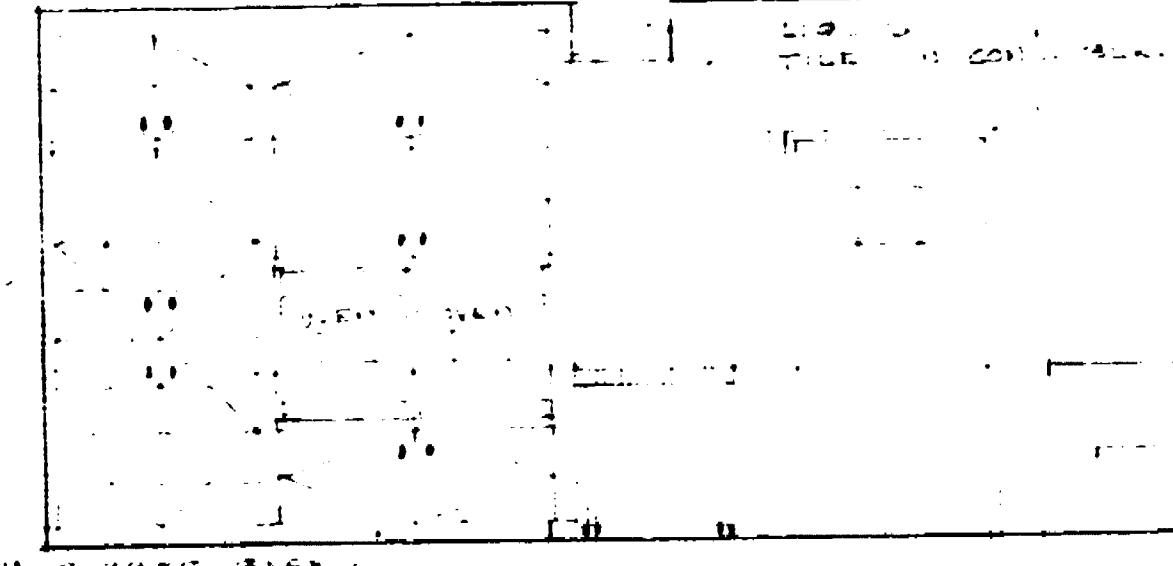

KITCHEN - WEST ELEV.
14' x 11'0"

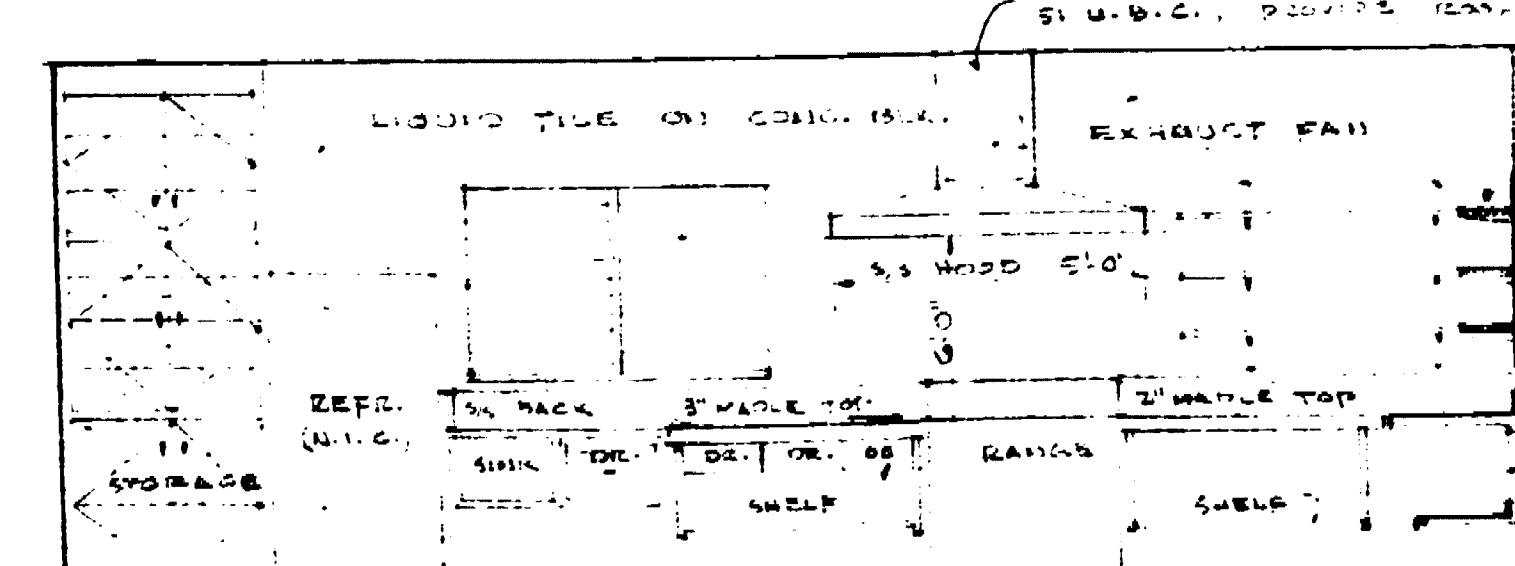

KITCHEN - NORTH ELEV.
14' x 11'0"

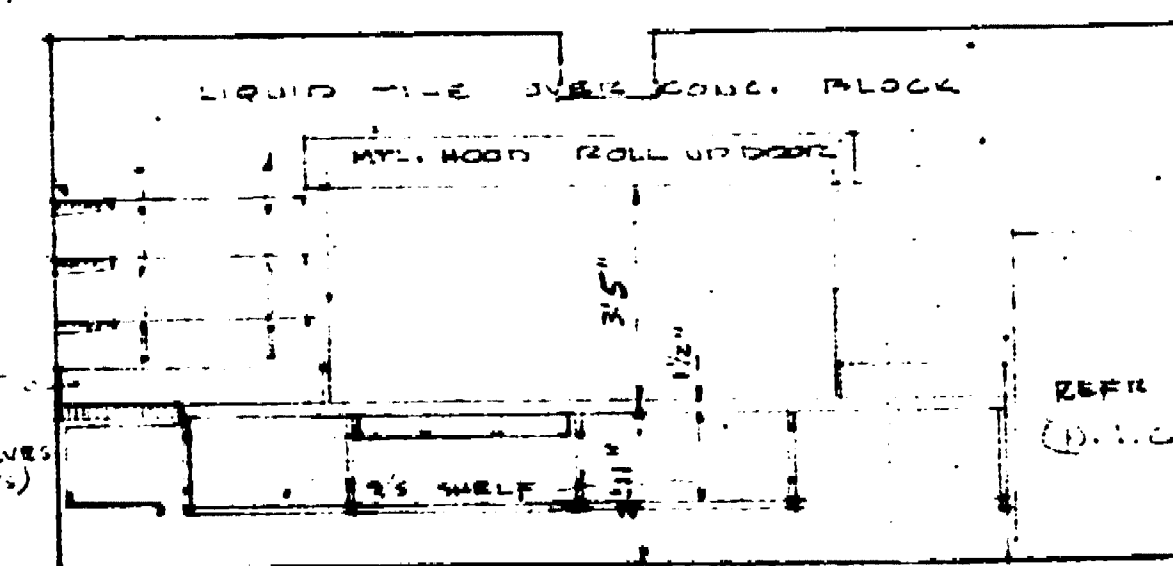

KITCHEN EAST ELEV.
14' x 11'0"

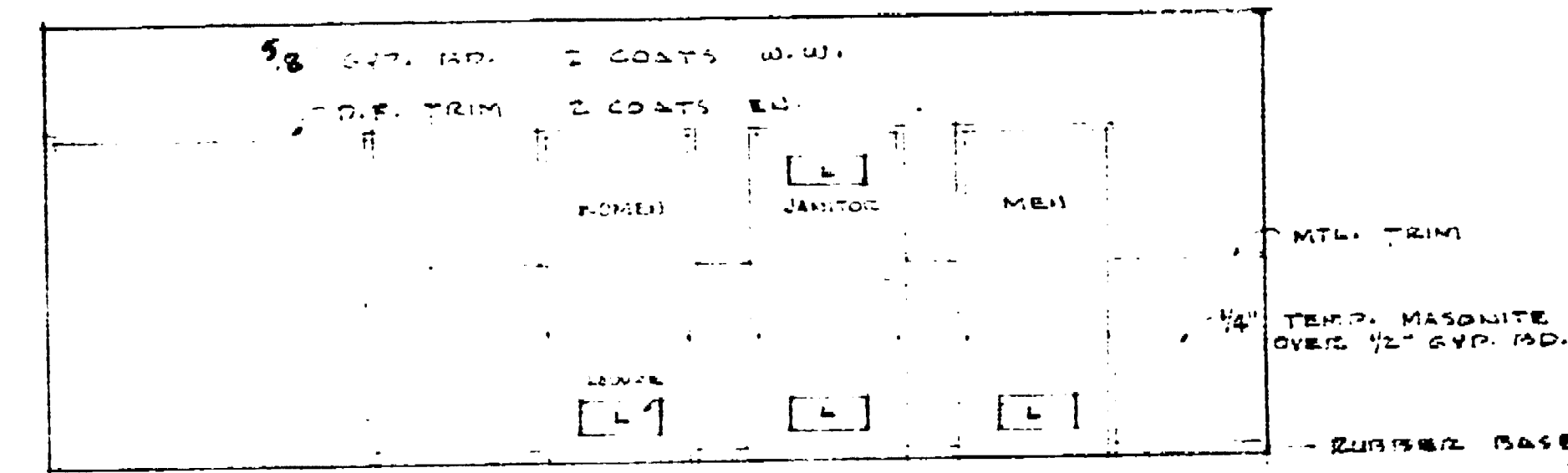

SOUTH ELEV. CORRIDOR
14' x 11'0"

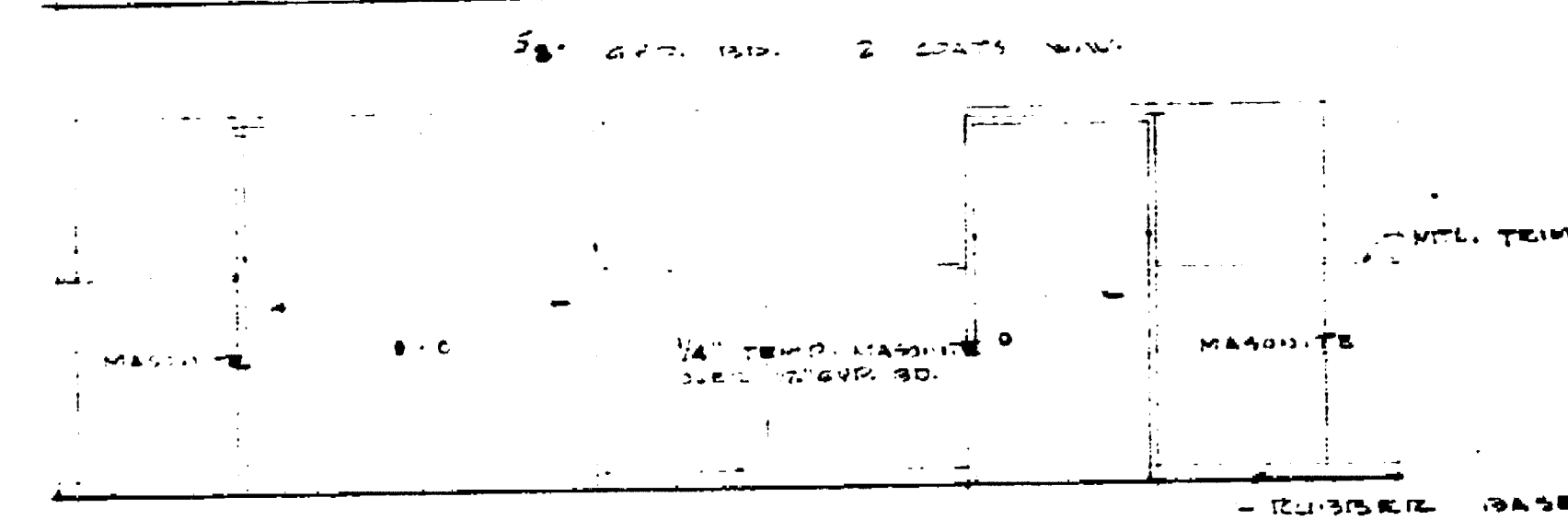

NORTH ELEV. CORRIDOR
14' x 11'0"

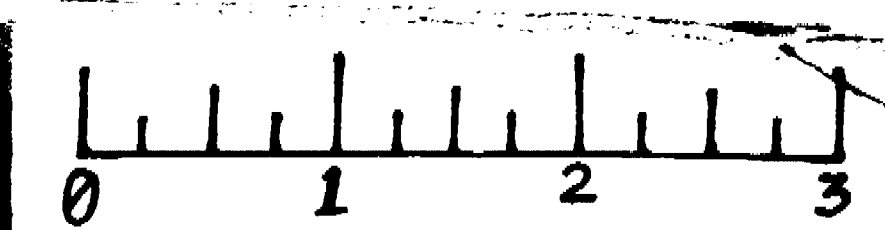

SENIOR CITIZENS CENTER
OAK PARK @ FULTON ST. STOCKTON, CALIF.

INTERIOR ELEV'S.
KITCHEN PLAN

DATE: 8-31-60
10-3-60

BY: **JOHNSON & MORTIMER**

Senior Citizens Center
 Oak Park, Stockton, Calif.
 8/31/60

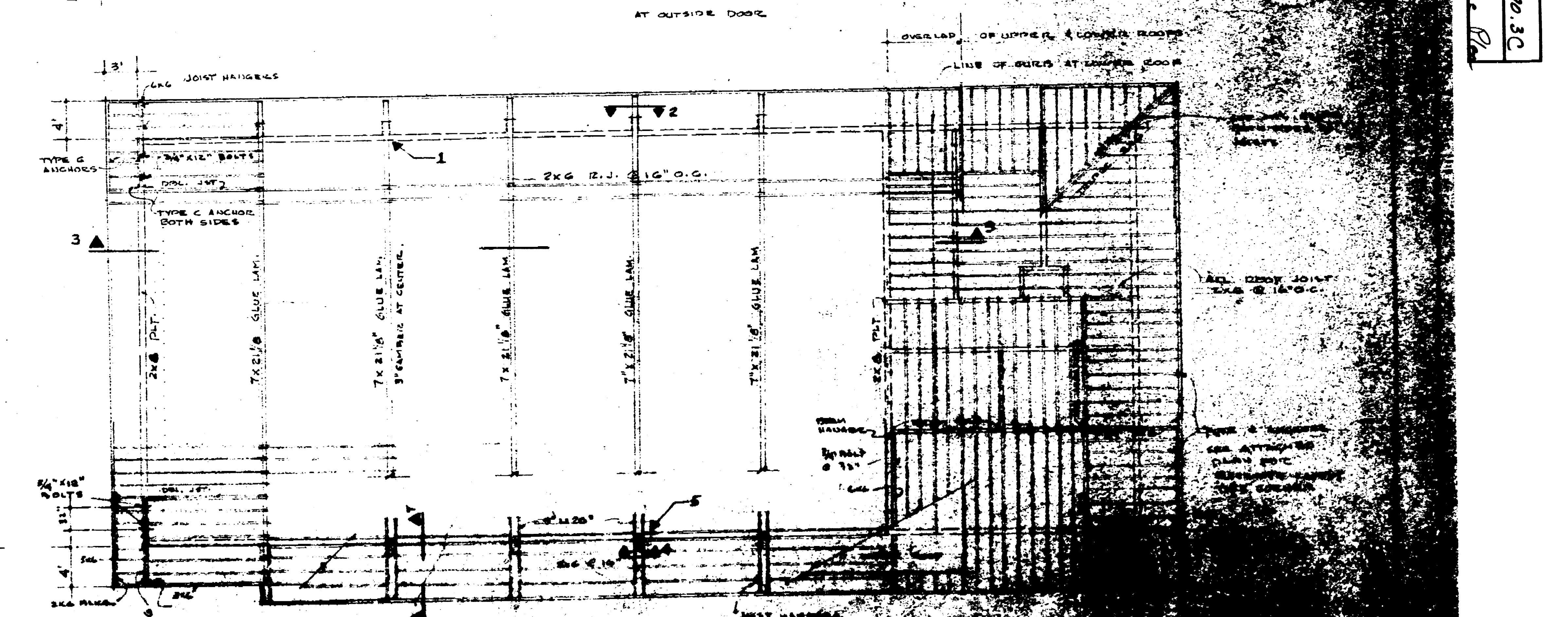
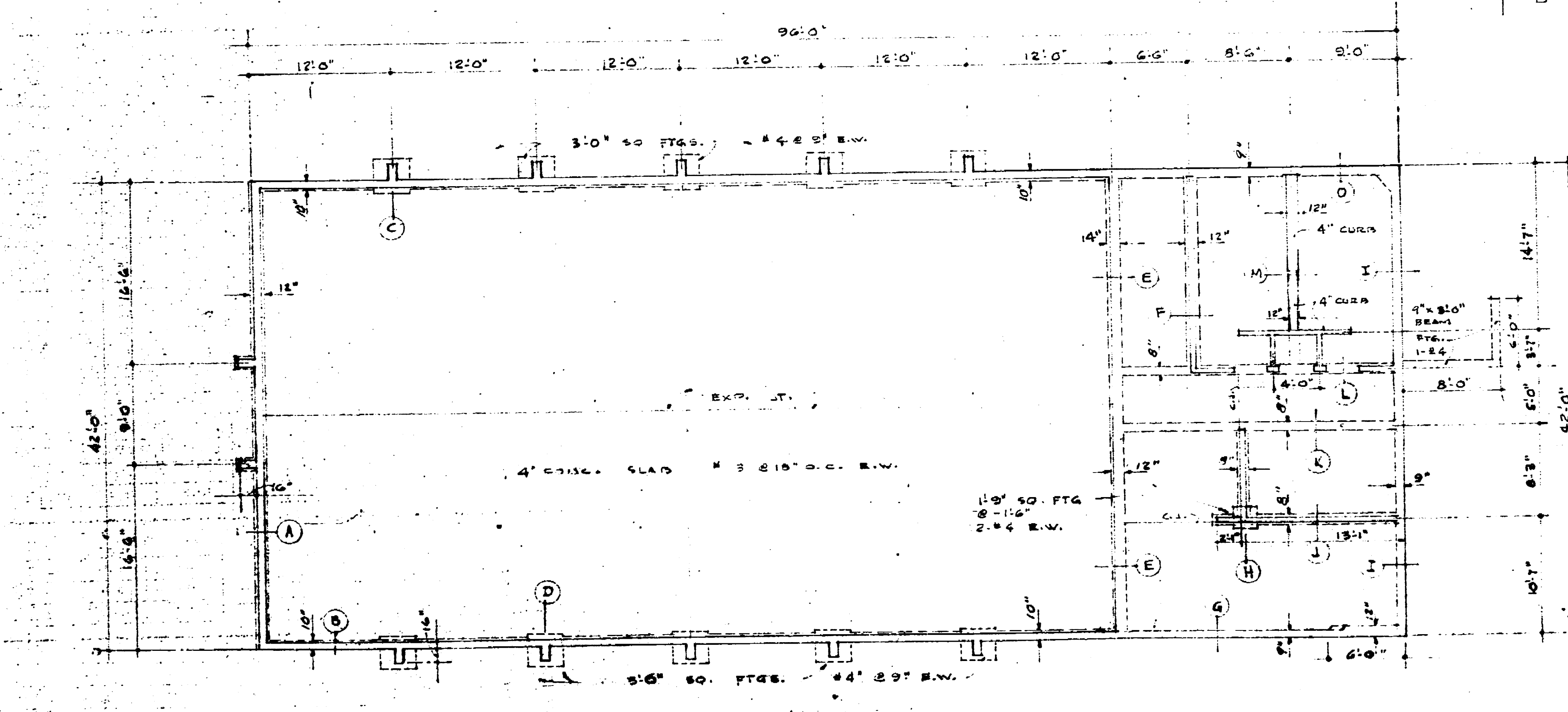
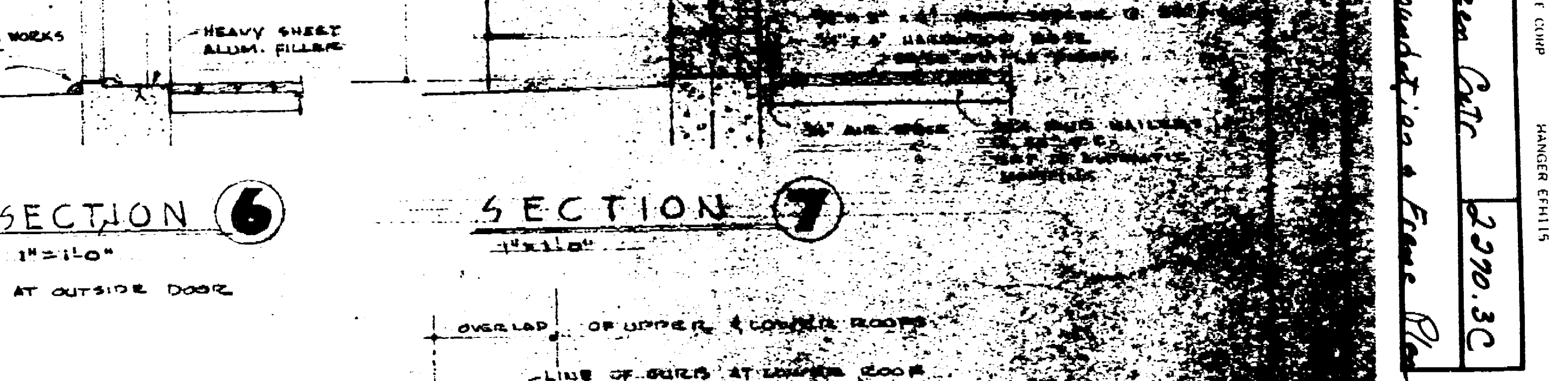
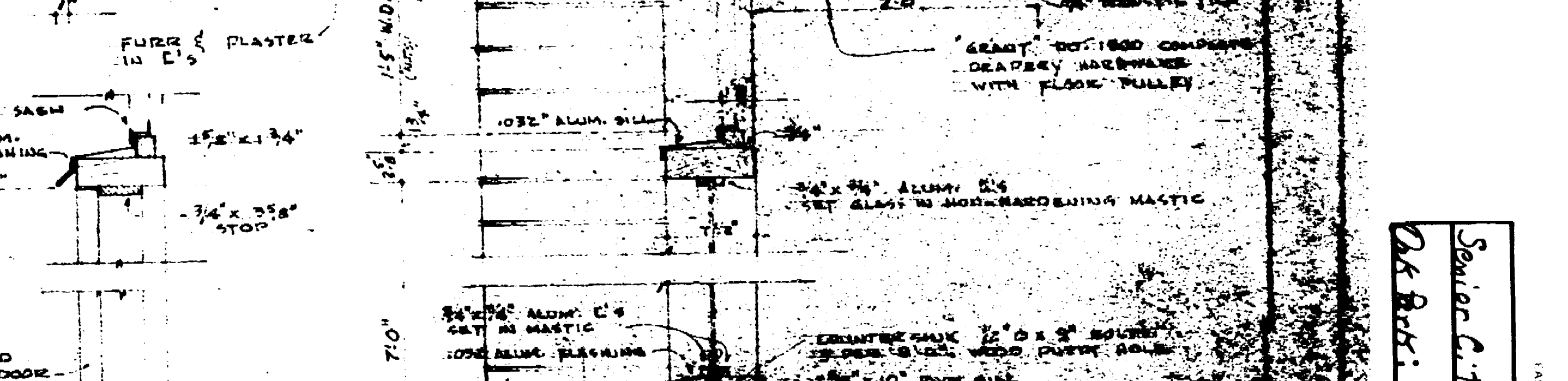
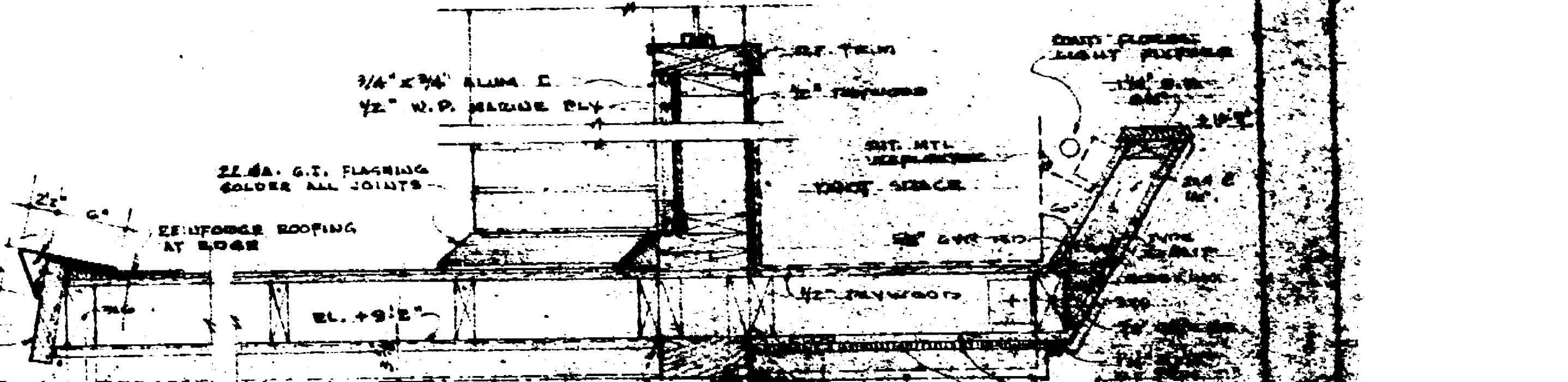
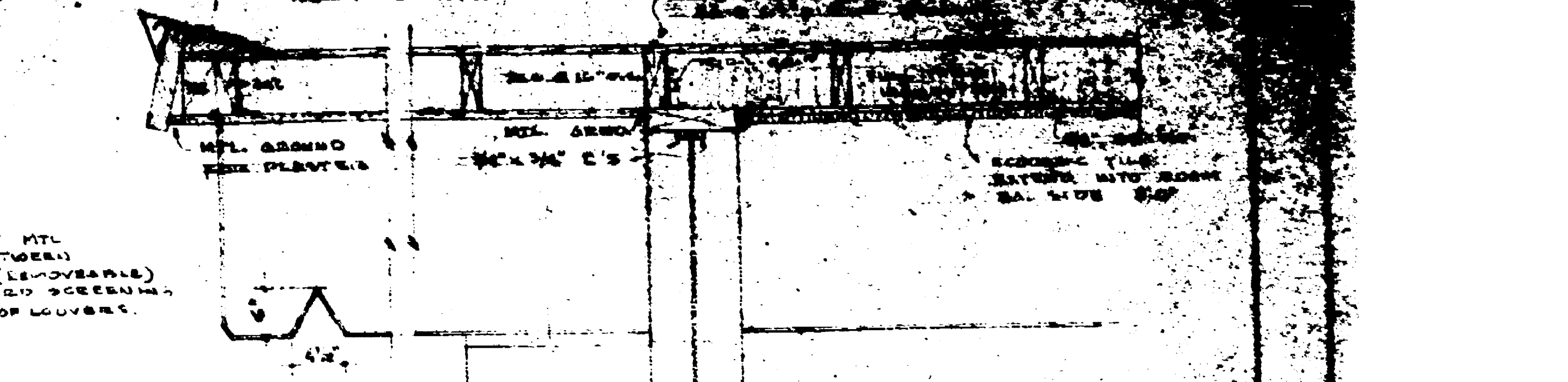
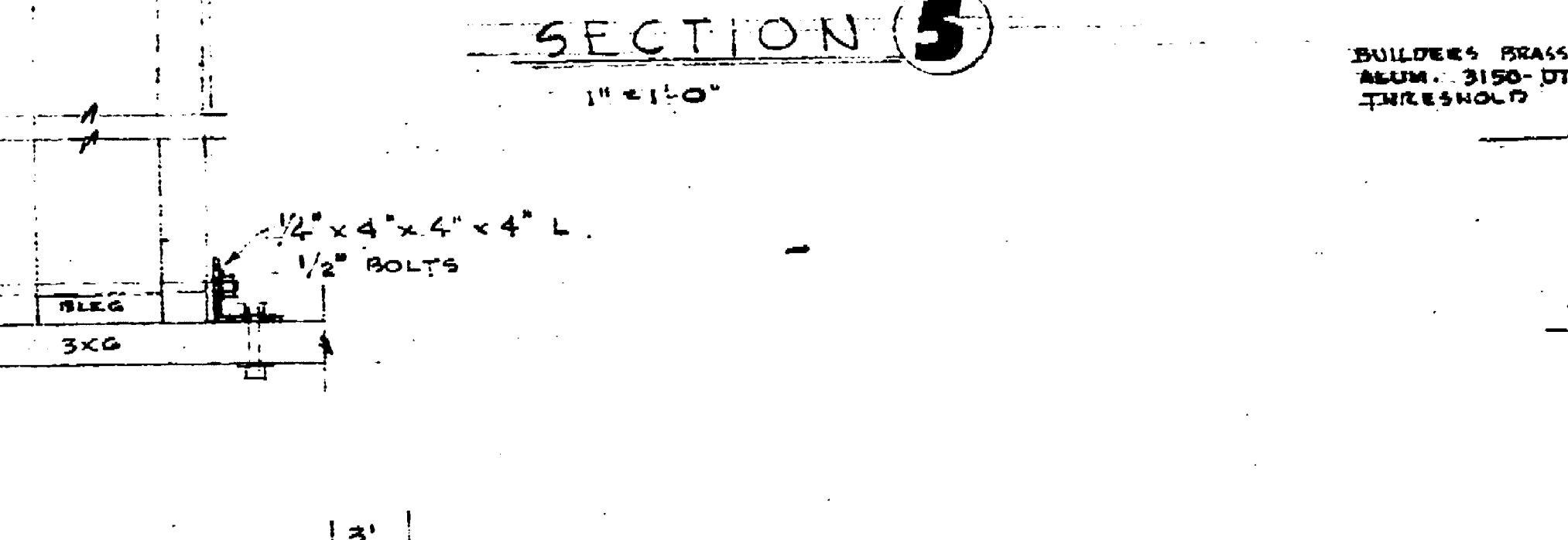
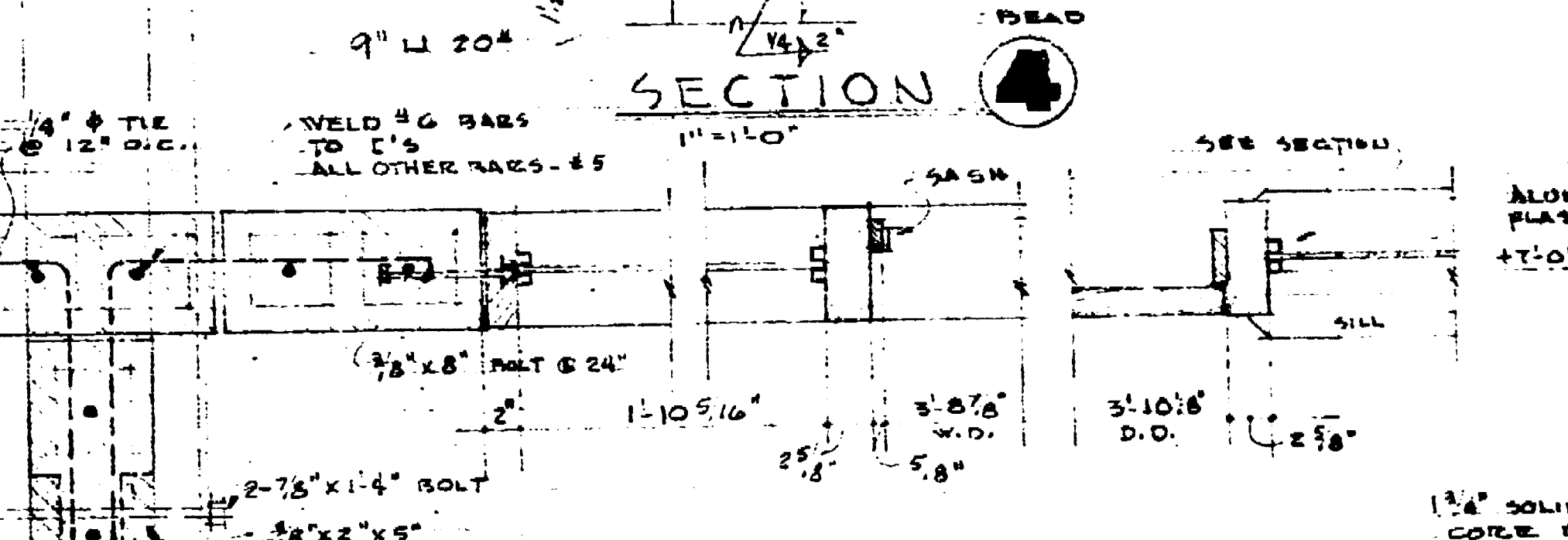
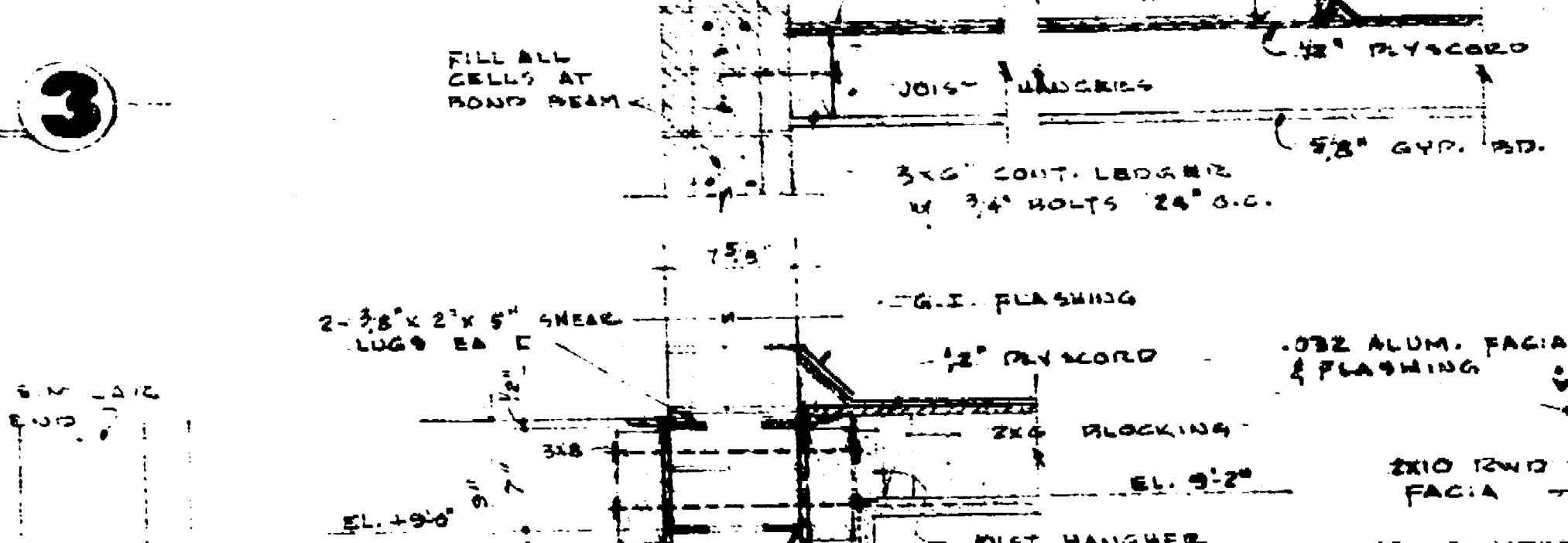
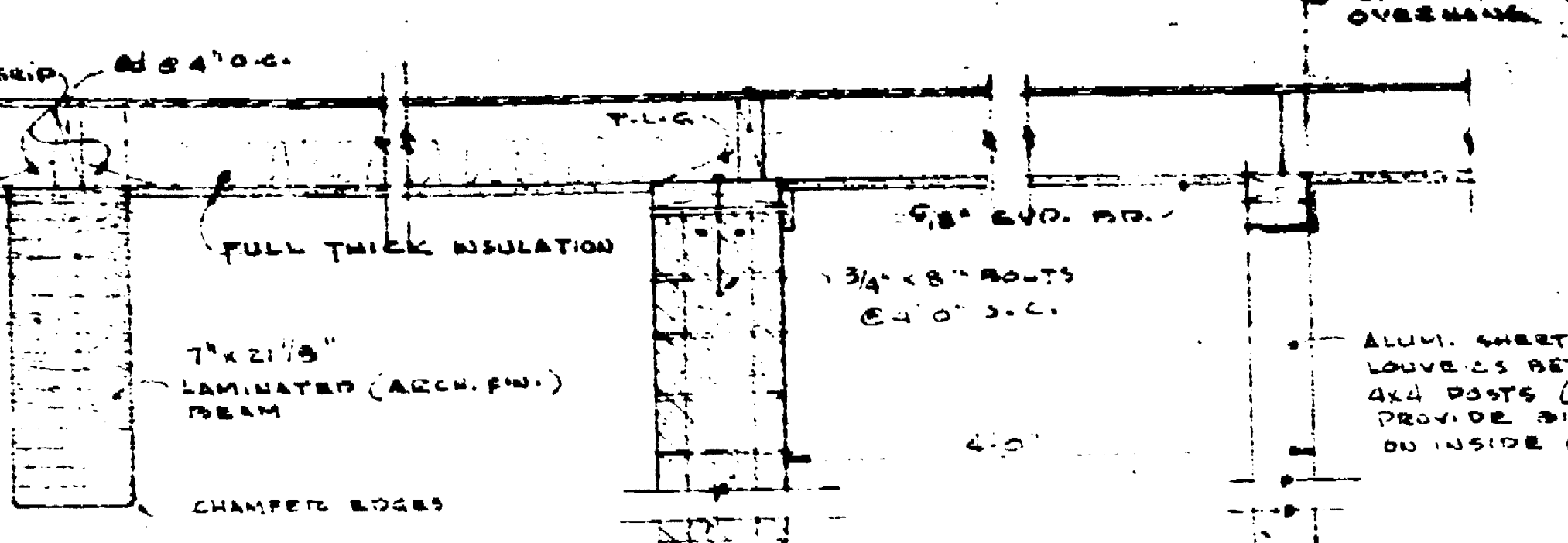
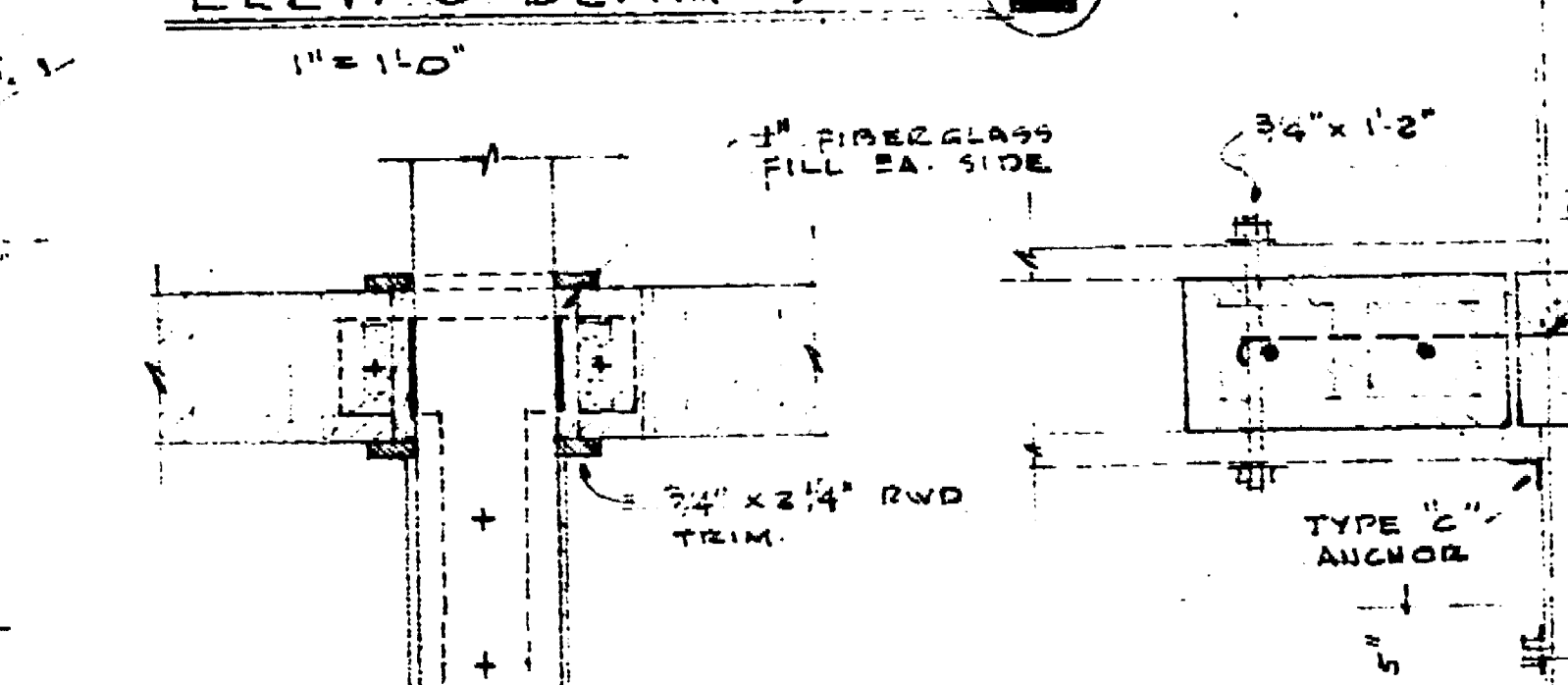
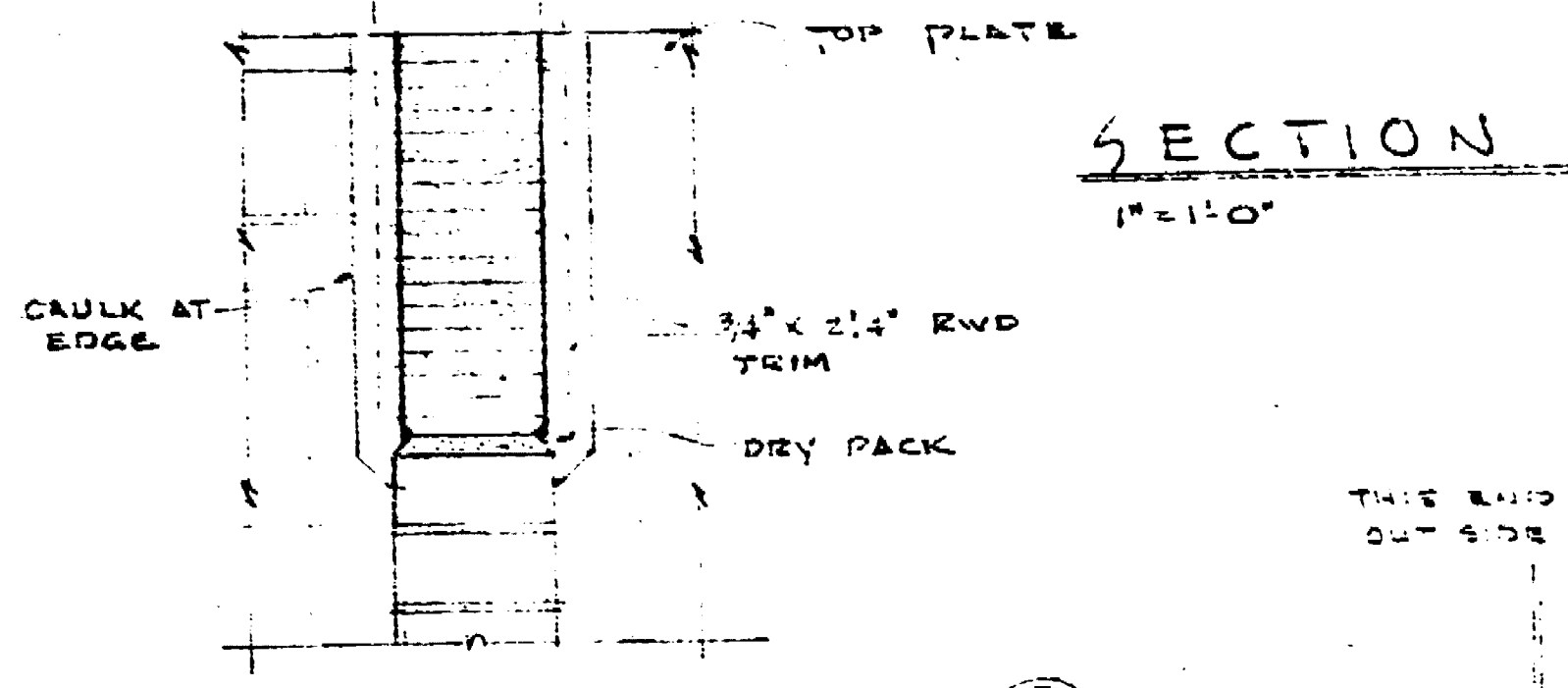
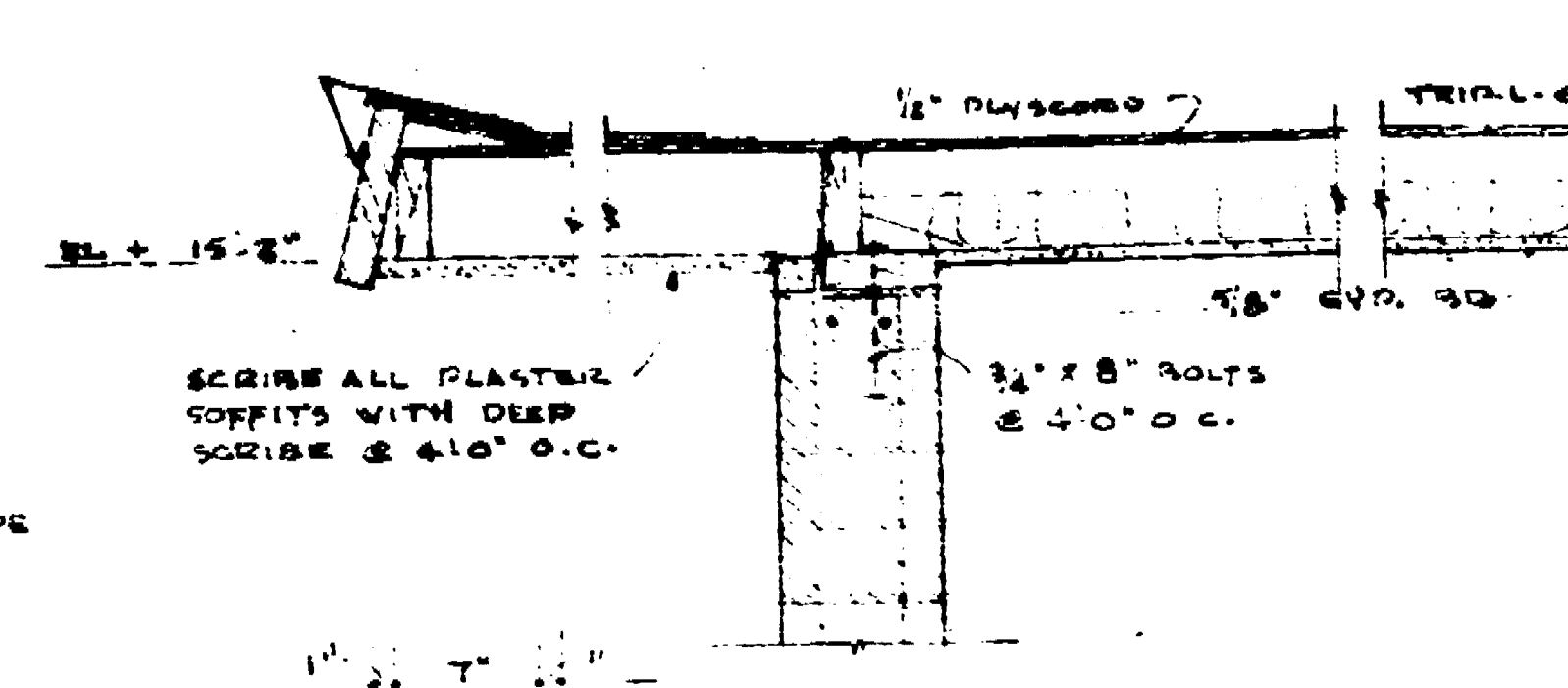
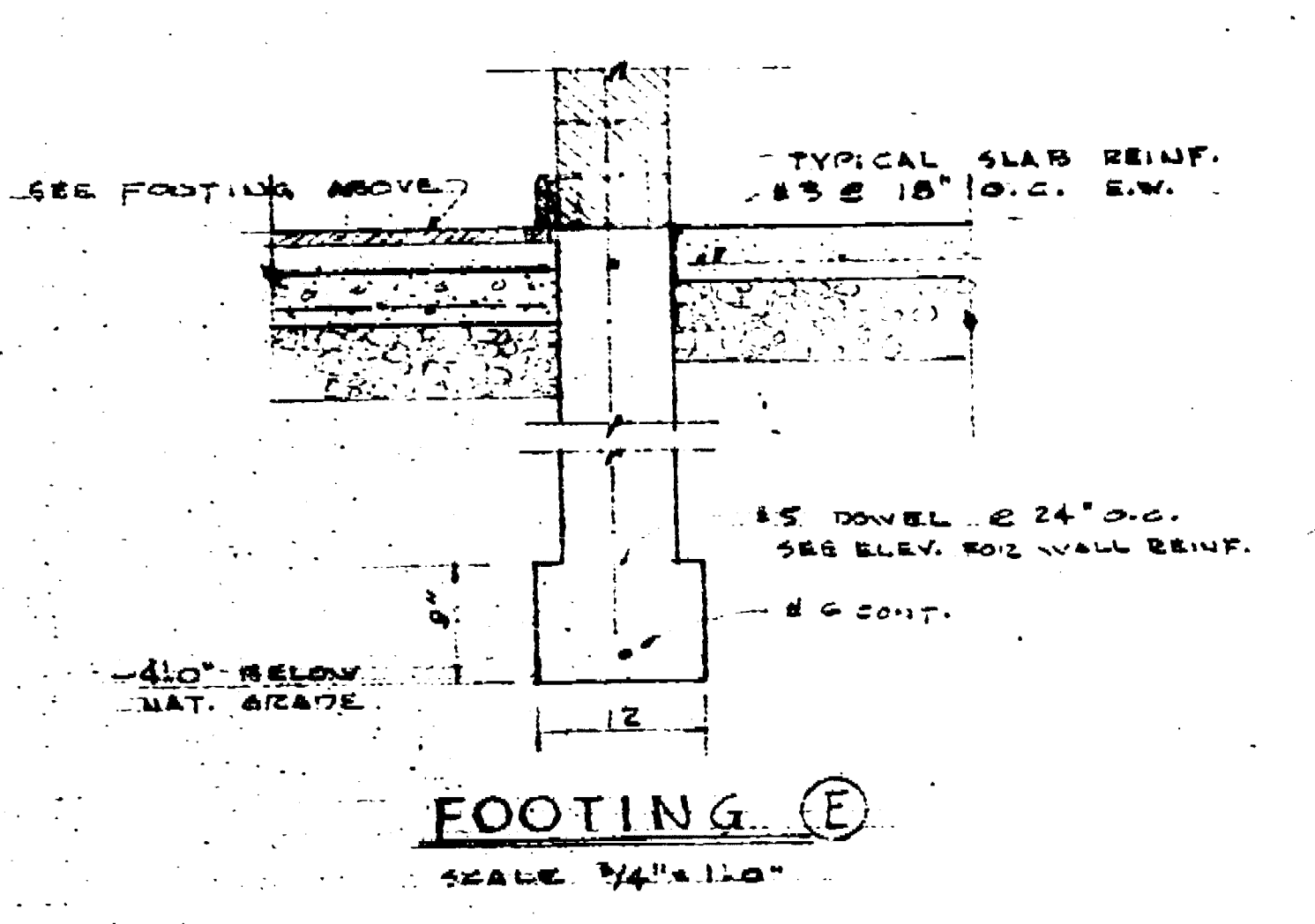
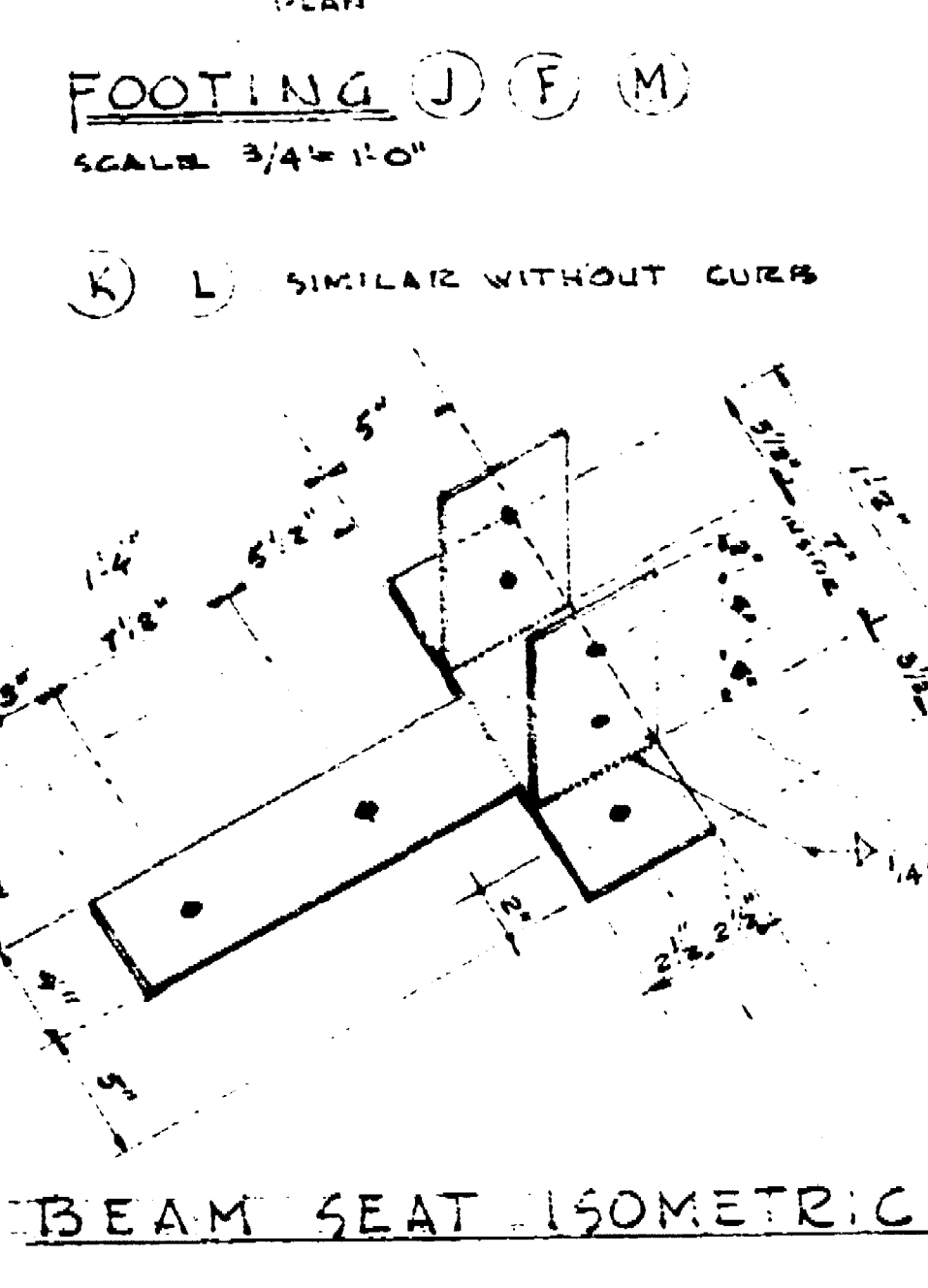
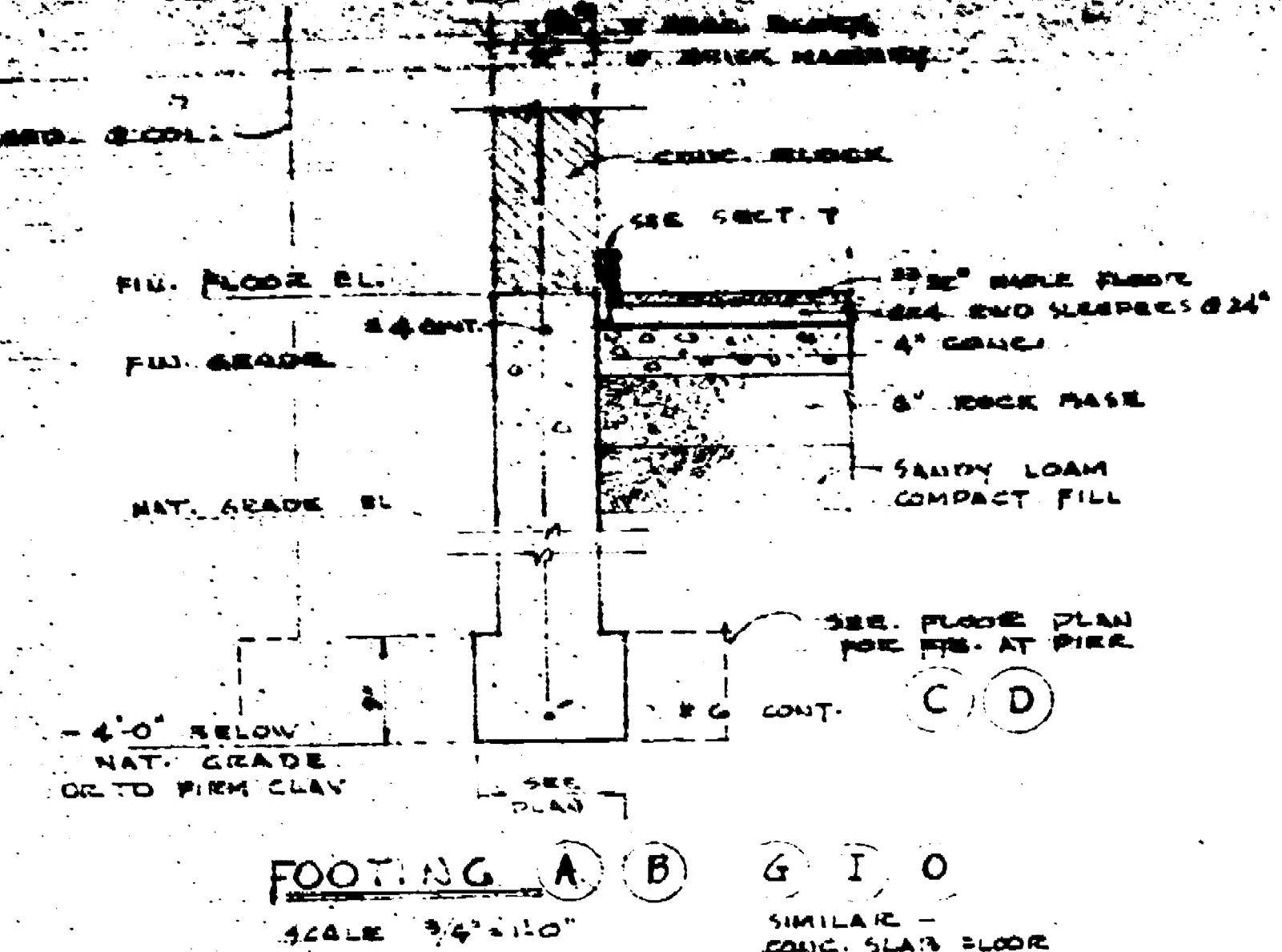

Scale of 1/8" = 1'-0"
1990 SC

THE REPRODUCTION OF THIS DOCUMENT CANNOT BE IMPROVED DUE TO THE CONDITION OF THIS ORIGINAL

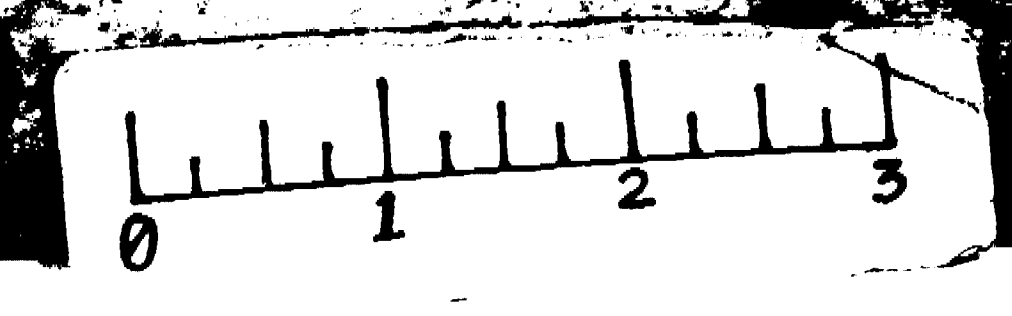

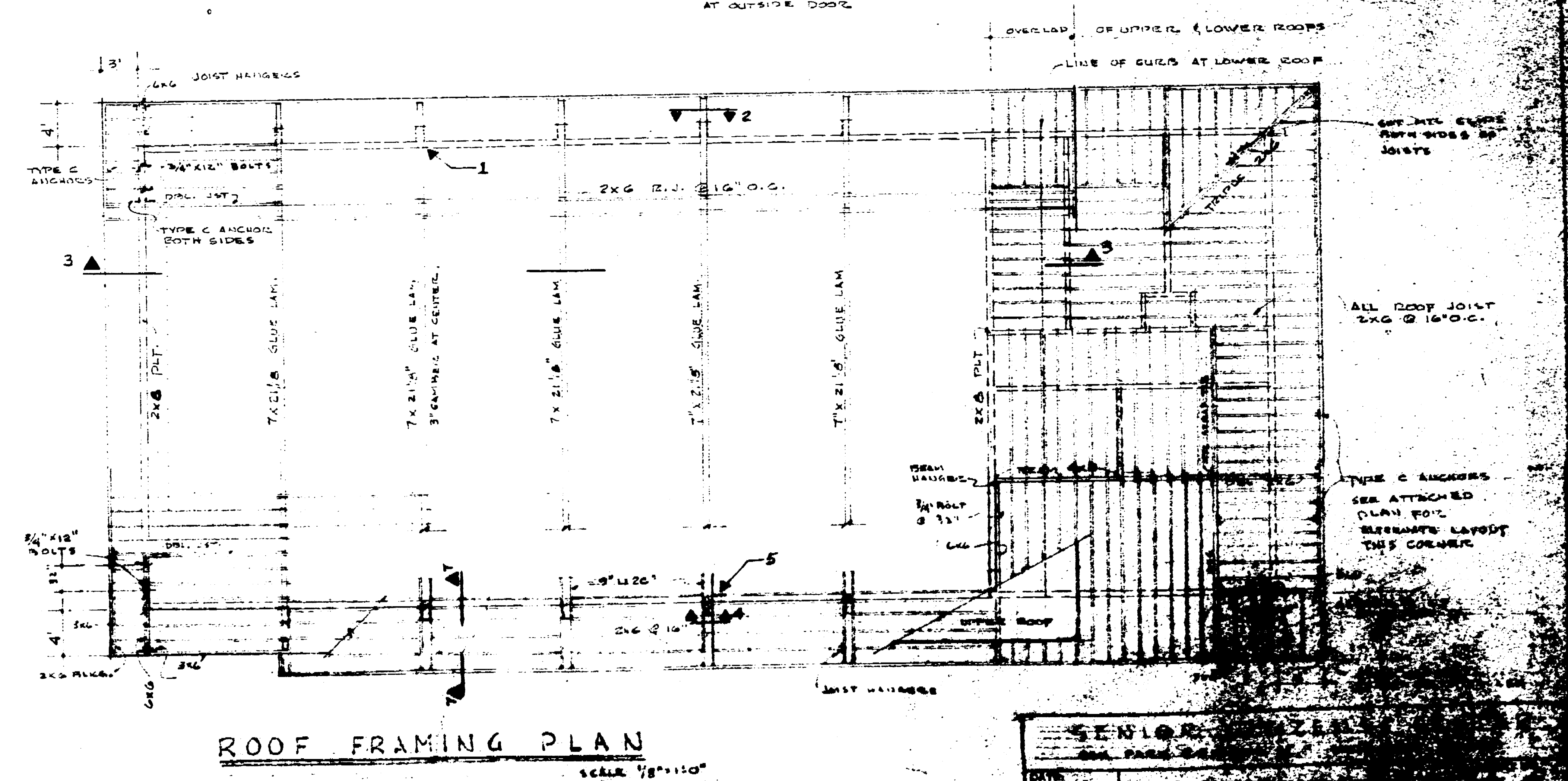
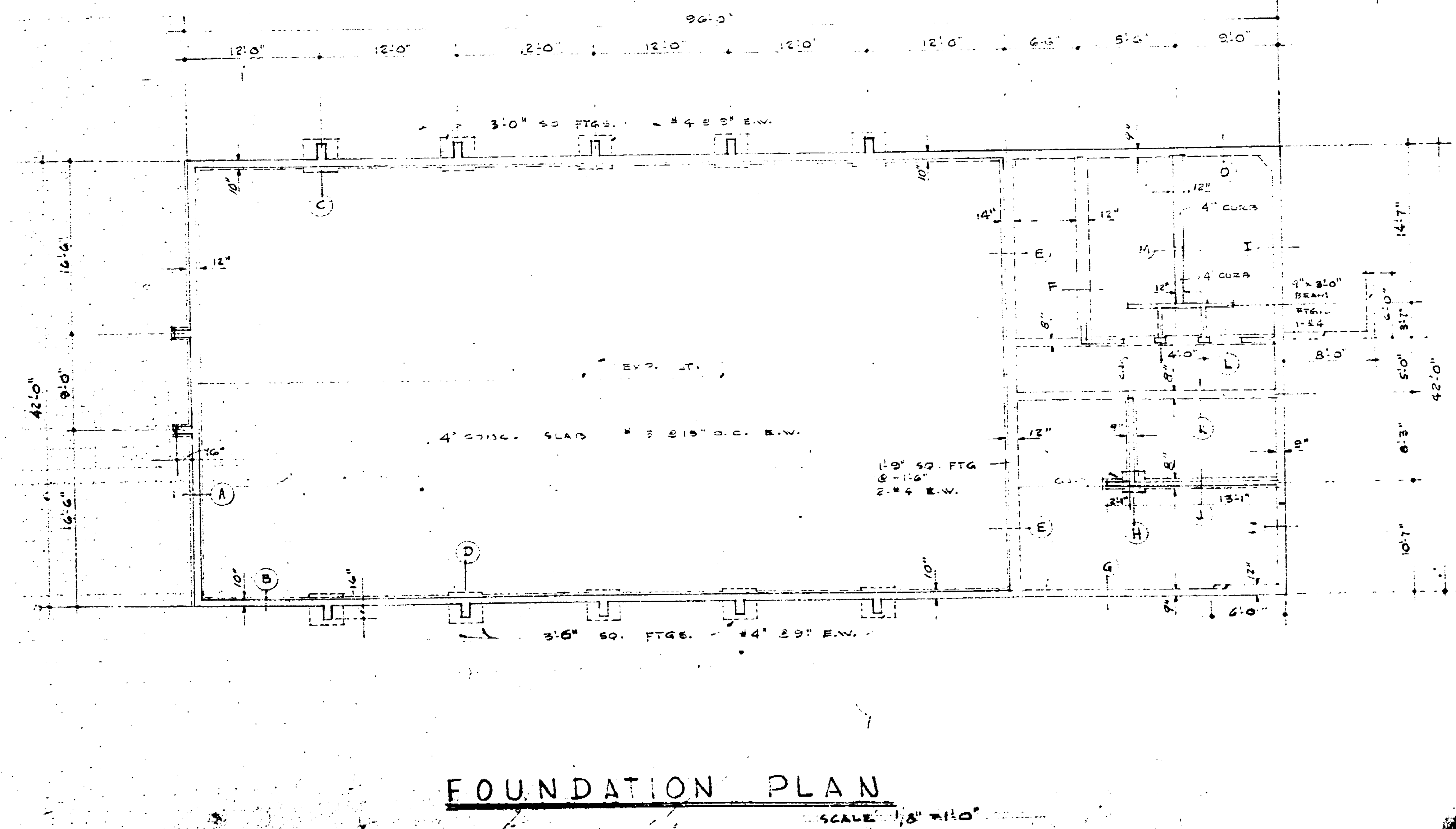
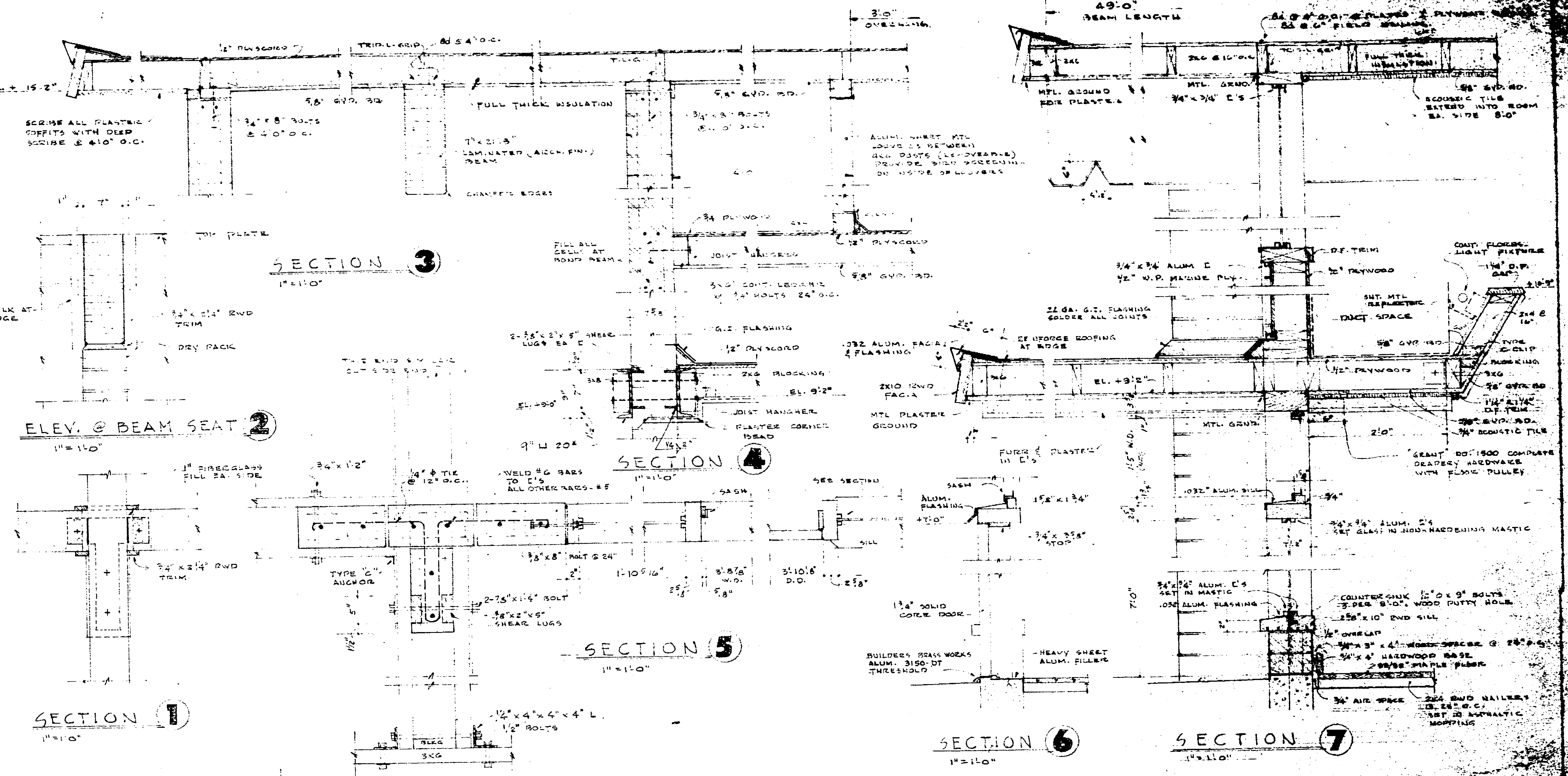
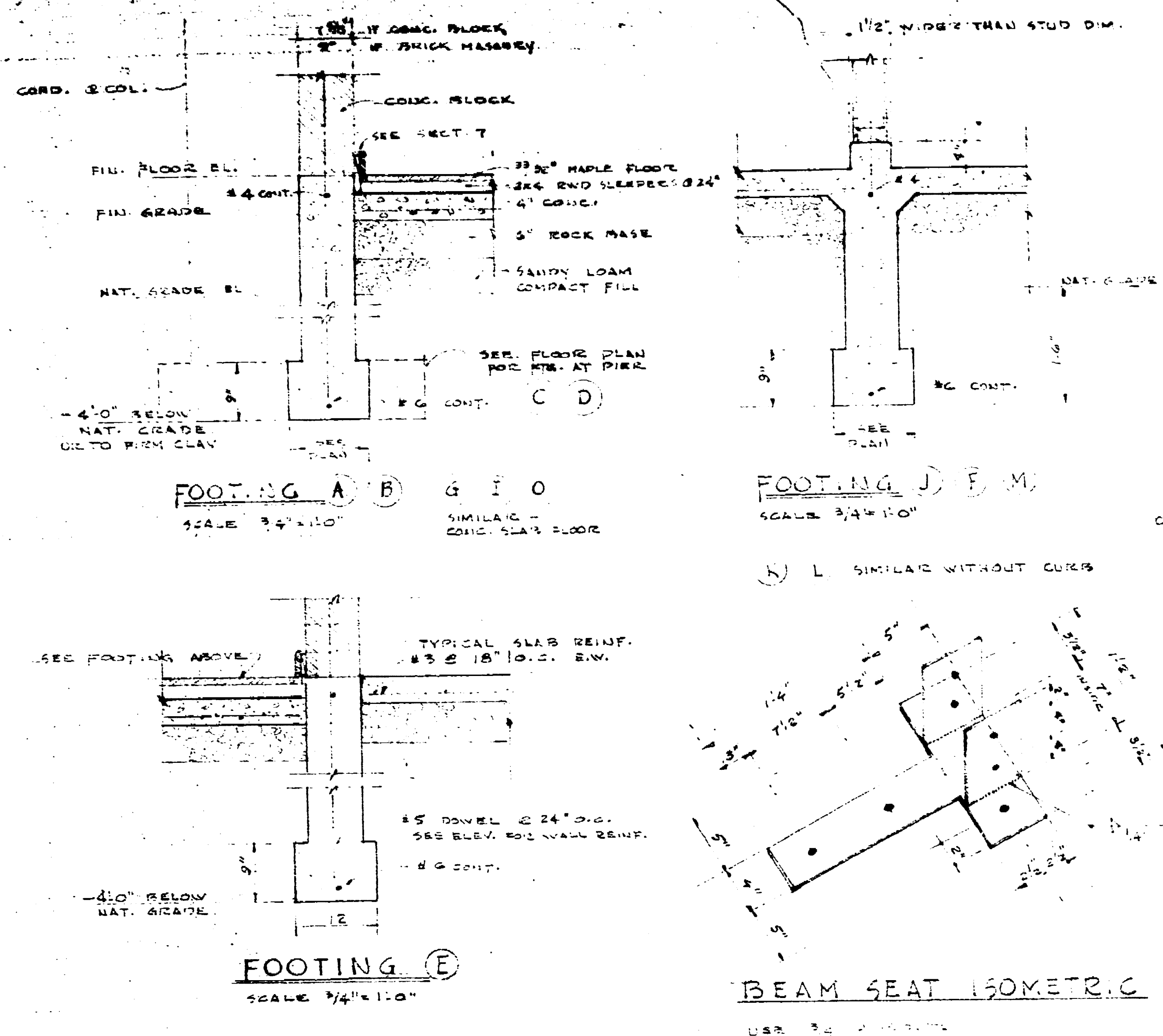

THE REPRODUCTION OF THIS DOCUMENT CANNOT BE IMPROVED DUE TO THE CONDITION OF THIS ORIGINAL

Scaled City Plan
 1220 BC
 Dr. Bill's Foundation & Frame Pls.

PLUMBING IDENTIFICATION
THE STANDARD FORM OF THE
AMERICAN INSTITUTE OF ARCHITECTS
GENERAL CONDITIONS IS A PART
OF THIS WORK

A copy of same is available for reference at architects office during office hours.

Heating, ventilating, and air conditioning installations shall conform to American Society of Heating and Ventilating engineering standards as they apply.

Plumbing installation shall conform to applicable building Code, State and local safety regulations and other laws and regulations and a part of this work hereinafter apply.

Contractors are to provide all labor, material, and services of any sort required to furnish and install complete and in operating condition the new heating, ventilating, exhaust system and the plumbing work.

Contractors shall at all times take necessary steps to protect their work. Mfg. recommendations shall be followed unless otherwise directed by architect. Permits, fees, inspections, and certificates shall be arranged for and paid for by heating and plumbing contractors. Gas supply by plb. contractor's adjustment connection.

Water piping to fixtures connections and fixtures by plumbing contractor. Connections for heating work by heating contractor. Where required by paragraph 190 of national B. I. of fire underwriters, install approved fire dampers in fresh air and return air ducts in each of grilles.

Control system for furnaces shall be guaranteed in writing to cover against defects in workmanship and materials for one year after date of completion. Exp. costs for repair and replacement shall be borne by this contractor.

HEATING

Thermostats shall be heating and cooling type for combination heating, cooling, and fan operation.

High voltage wiring shall be by electrician's contractor. All low voltage wiring shall be installed in conduit, or conduit and in accordance with electrical specifications. Systems shall be balanced and adjusted for uniform distribution of air.

Furnaces shall be as called for, or equal, provided with filters, pressure reducing valves, lubricator, gas cocks, supply outlet, draft hood, and gas valve, or equal, for 100% safety shut off of both main burner and pilot gas supply, hi limit sv. centrifugal type fan or rubber vibration isolators, and cond. safety furnace shall be A.S.A. approved for clean and above us.

In each of five dampers or fresh and return air grilles install fresh-air and return-air dampers, Minnesota-Hoboyell. To operate with M-H motor M 405 D and linkage, dampers shall be proportioned to provide 100% recirculated air until temperature is brought up to 60°F. more this temp. the dampers shall be proportioned to provide a minimum of 50% fresh air during cooling cycle approximately 20% fresh air shall be provided at all times. This contractor shall deglutarize G.I. metal work and paint. All exposed sheet metal the coats of architect approved heat resistant paint.

F.9. floor grilles shall be Kraemer series No. 700 or equal and of sizes as called for.

PLUMBING FIXTURES SCHEDULE

TOILET CLOSERS: (wall-hung) C.1 American Standard Gleaco, P-2190-S carriers, zurn 1-108 series for single toilets and zurn 2-100 series for toilets back to back. A.D.2, American Std. No. 102 P. 2050-5. (1070)

LABORATORY: American Std. Incoer P 100-31, 20" x 18". I.V. #2 American Std. P 100 20" x 18" with #2-113 faucet for hot water only R 200 supply line with lock-off stop. R 100 P. Trap assembly with scotchseal, P-2532 drain plug with strainer, A 1050 faucet hole cover in opening for hot water faucet. For all lavs, install hangers and necessary accessories including over each lav, a hot-drink soap dispenser No. D 33 C.P. for powder soap or approved equal.

SERVICE SINKS: A.1 American Std. large 22" x 18" P 770-1 complete with R fill angle stops to wall. S.S. #2 same as above except single faucet. A 4504" in C.P. outlet place cock hole cover over H.F. outlet.

URINALS: American standard P-6000-1 with Sloan royal 155 H hand operated flush valve, see architectural plans for alternate urinal and Incline An. STD. carrier also include PU-17 Fl. drains.

DINING FOUNTAINS: Hotel 61 vitreous china complete. Grab bars where called for shall be ball-back or equal heavy duty 2" x 1/2" No. 300 screws shall be C.P. Run 3" long into 4" x 4" wood backing. Others shall be thru panel sex bolts, or equal anchors in place.

WATER HEATER: Day and night model to GSD W.H. with 6" metalbestos vent thru roof with belmont cap, flue collar at ceiling, roof safe with counter flashing W.L. shall be complete with pressure and temperature relief valve, watts N 40 series, placed as per Mfg. recommendation. Fresh relief valve run 1" copper tubing to over F.D.

FLOOR DRAIN: F.D. #1 2" drain zurn 2-605 or equal having 6" dia. nickel bronze strainer and seepage rings. The strainer assembly shall be square pattern N.

CATCH BASIN: C.B. #2 is similar to C.B. #1 except grate is for the 12" P.I. concrete pipe.

WATER PIPING: in bldg. area shall be sweller, chase or equal hard drawn type copper. Joint solder shall be silver solder 50% silver melting point 1100°F

SYMBOLS

- C.I. = Cast Iron Pipe
- G.I. = Galvanized
- C.P. = Copper Piped
- C.P. = Chase Piped
- I.P. = Inverted Pipe
- S.P. = Solid Pipe
- D.P. = Dot Pipe
- H.P. = Hot Water
- C.W. = Cold Water
- T.P. = Trunk Pipe
- F.L. = Invert Flow Line
- V.T. = Vent Tere Roof
- F.C. = Floor Clean Out
- C.T. = Clean out to Space
- A.P. = Air Pipe to Space
- G.S. = Gas Supply to Kitchen
- S.P. = Sewer Pipe
- M.P. = Main Pipe
- T.P. = Trunk Pipe

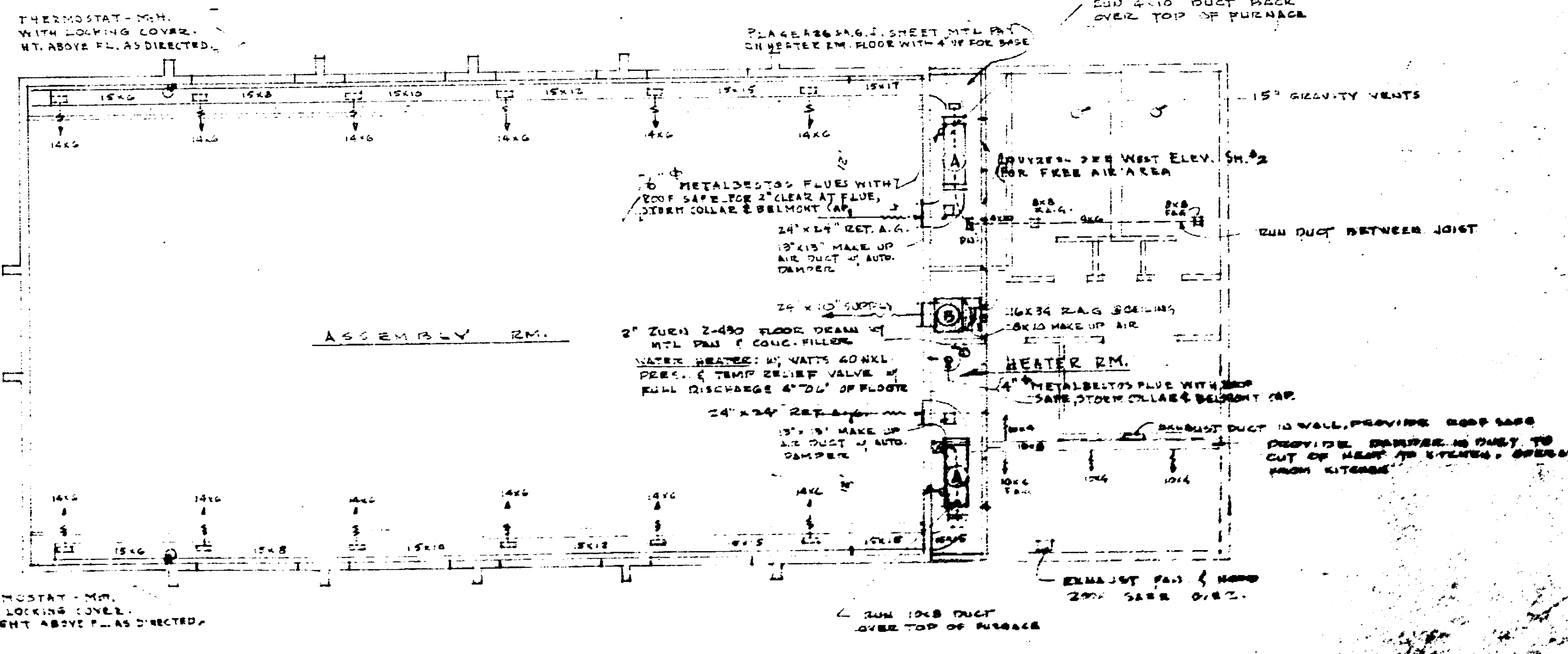
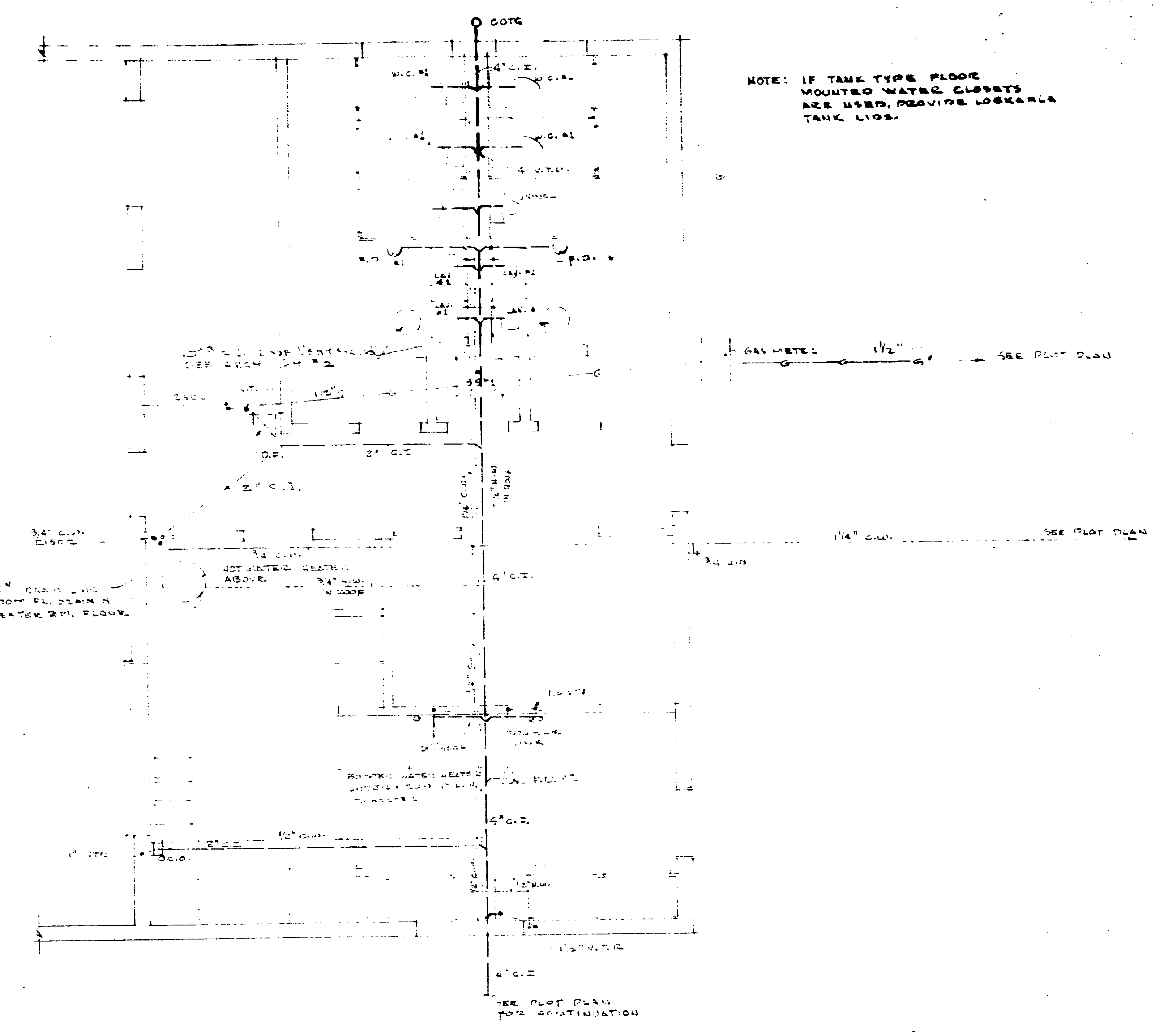
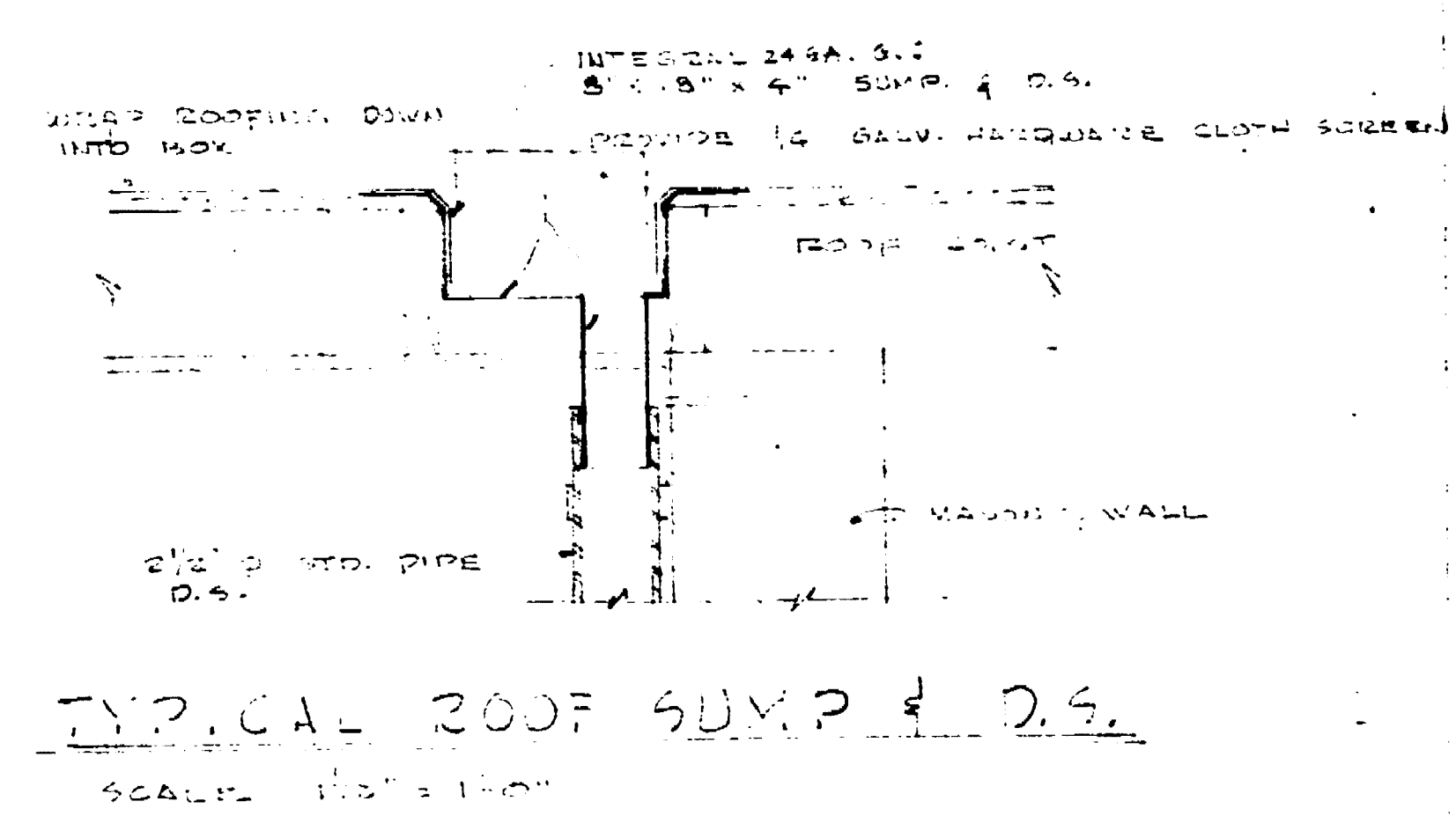

UNIT SCHEDULE

1	HEAT EXCHANGER	200-1000 BTU/H	(2 EACH)
2	WITH COILS R400-CM		
3	EXHAUSTERS	60-90 CFM	(1 EACH)
4	CONDENSATE PANS	(ALL UNITS)	
5	EMERGENCY	60-90 CFM	(1 EACH)
6	CONDENSATE PANS	(ALL UNITS)	

SENIOR CITIZEN
MECHANICAL

THE REPRODUCTION OF THIS DOCUMENT CANNOT BE IMPROVED DUE TO THE CONDITION OF THIS ORIGINAL

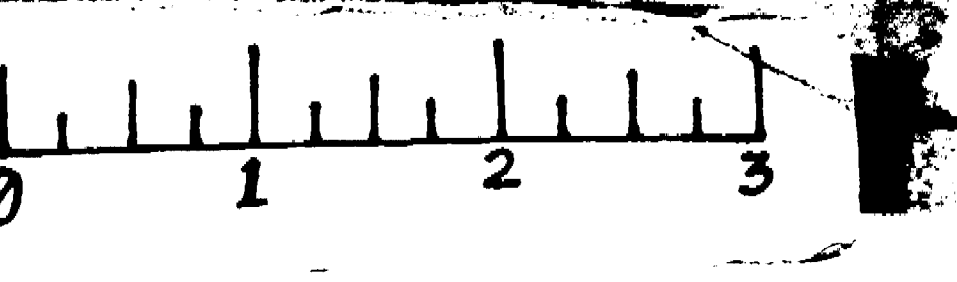

Senior Citizen City
 Gas, Electric, Mechanical Plg.



FIXTURE SCHEDULE

SYM	DESCRIPTION	MANUFACTURER	MODEL NO.	LOAD
A	NO. 100 1/2" DIA. BULB IN. 12" H. 1/2" DIA. 1/2" DIA. LOWER	JOHN DEERE	100-100	12,700
B	NO. 100 1/2" DIA. BULB IN. 12" H. 1/2" DIA. 1/2" DIA. UPPER	JOHN DEERE	100-100	12,700
C	NO. 100 1/2" DIA. BULB IN. 12" H. 1/2" DIA. 1/2" DIA. LOWER	JOHN DEERE	100-100	12,700
D	NO. 100 1/2" DIA. BULB IN. 12" H. 1/2" DIA. 1/2" DIA. UPPER	JOHN DEERE	100-100	12,700
E	NO. 100 1/2" DIA. BULB IN. 12" H. 1/2" DIA. 1/2" DIA. LOWER	JOHN DEERE	100-100	12,700
F	NO. 100 1/2" DIA. BULB IN. 12" H. 1/2" DIA. 1/2" DIA. UPPER	JOHN DEERE	100-100	12,700
G	NO. 100 1/2" DIA. BULB IN. 12" H. 1/2" DIA. 1/2" DIA. LOWER	JOHN DEERE	100-100	12,700
H	NO. 100 1/2" DIA. BULB IN. 12" H. 1/2" DIA. 1/2" DIA. UPPER	JOHN DEERE	100-100	12,700
I	NO. 100 1/2" DIA. BULB IN. 12" H. 1/2" DIA. 1/2" DIA. LOWER	JOHN DEERE	100-100	12,700
J	NO. 100 1/2" DIA. BULB IN. 12" H. 1/2" DIA. 1/2" DIA. UPPER	JOHN DEERE	100-100	12,700
K	NO. 100 1/2" DIA. BULB IN. 12" H. 1/2" DIA. 1/2" DIA. LOWER	JOHN DEERE	100-100	12,700
L	NO. 100 1/2" DIA. BULB IN. 12" H. 1/2" DIA. 1/2" DIA. UPPER	JOHN DEERE	100-100	12,700
M	NO. 100 1/2" DIA. BULB IN. 12" H. 1/2" DIA. 1/2" DIA. LOWER	JOHN DEERE	100-100	12,700
N	NO. 100 1/2" DIA. BULB IN. 12" H. 1/2" DIA. 1/2" DIA. UPPER	JOHN DEERE	100-100	12,700
O	NO. 100 1/2" DIA. BULB IN. 12" H. 1/2" DIA. 1/2" DIA. LOWER	JOHN DEERE	100-100	12,700
P	NO. 100 1/2" DIA. BULB IN. 12" H. 1/2" DIA. 1/2" DIA. UPPER	JOHN DEERE	100-100	12,700
Q	NO. 100 1/2" DIA. BULB IN. 12" H. 1/2" DIA. 1/2" DIA. LOWER	JOHN DEERE	100-100	12,700
R	NO. 100 1/2" DIA. BULB IN. 12" H. 1/2" DIA. 1/2" DIA. UPPER	JOHN DEERE	100-100	12,700
S	NO. 100 1/2" DIA. BULB IN. 12" H. 1/2" DIA. 1/2" DIA. LOWER	JOHN DEERE	100-100	12,700
T	NO. 100 1/2" DIA. BULB IN. 12" H. 1/2" DIA. 1/2" DIA. UPPER	JOHN DEERE	100-100	12,700
U	NO. 100 1/2" DIA. BULB IN. 12" H. 1/2" DIA. 1/2" DIA. LOWER	JOHN DEERE	100-100	12,700
V	NO. 100 1/2" DIA. BULB IN. 12" H. 1/2" DIA. 1/2" DIA. UPPER	JOHN DEERE	100-100	12,700
W	NO. 100 1/2" DIA. BULB IN. 12" H. 1/2" DIA. 1/2" DIA. LOWER	JOHN DEERE	100-100	12,700
X	NO. 100 1/2" DIA. BULB IN. 12" H. 1/2" DIA. 1/2" DIA. UPPER	JOHN DEERE	100-100	12,700
Y	NO. 100 1/2" DIA. BULB IN. 12" H. 1/2" DIA. 1/2" DIA. LOWER	JOHN DEERE	100-100	12,700
Z	NO. 100 1/2" DIA. BULB IN. 12" H. 1/2" DIA. 1/2" DIA. UPPER	JOHN DEERE	100-100	12,700

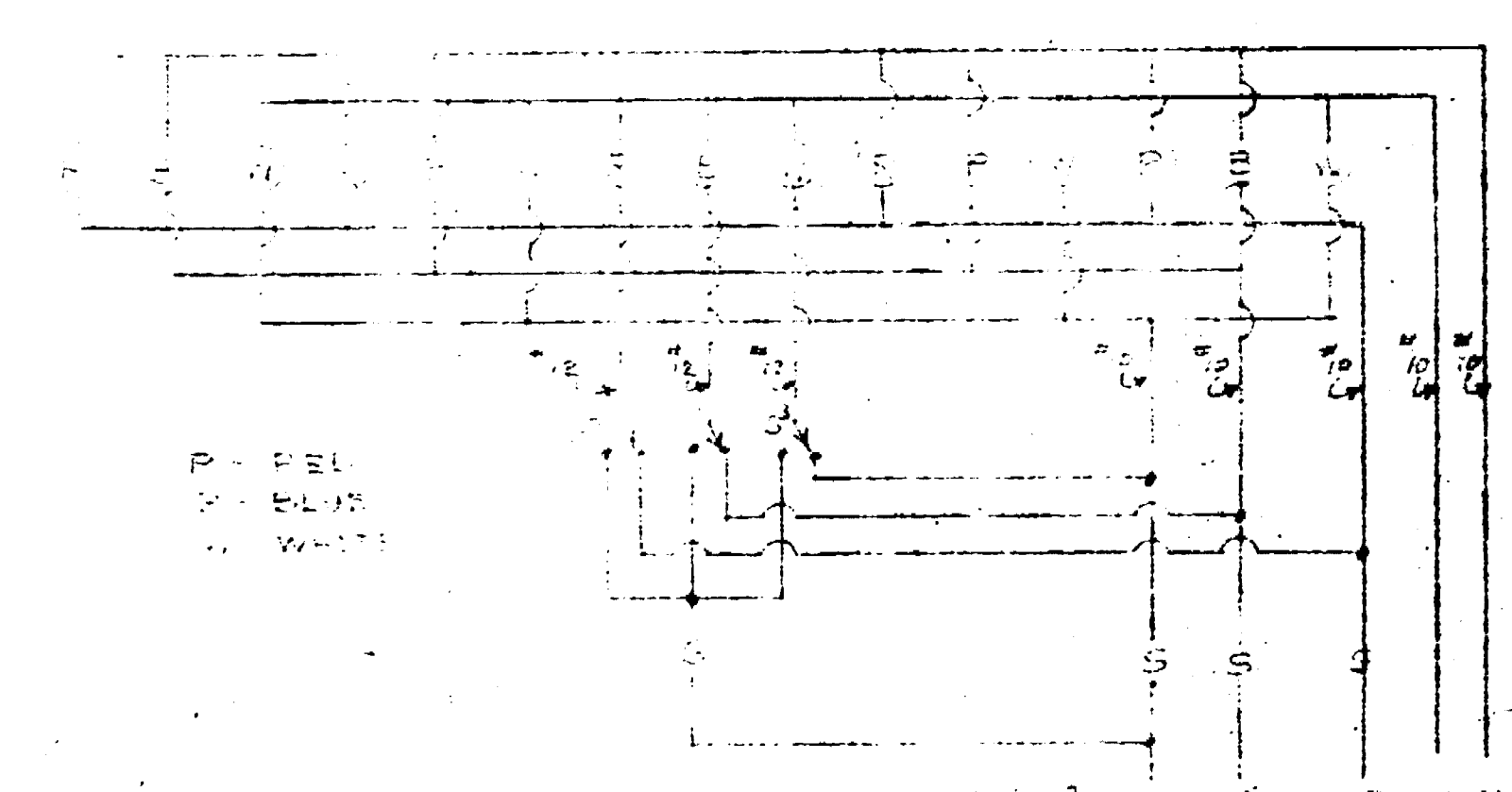
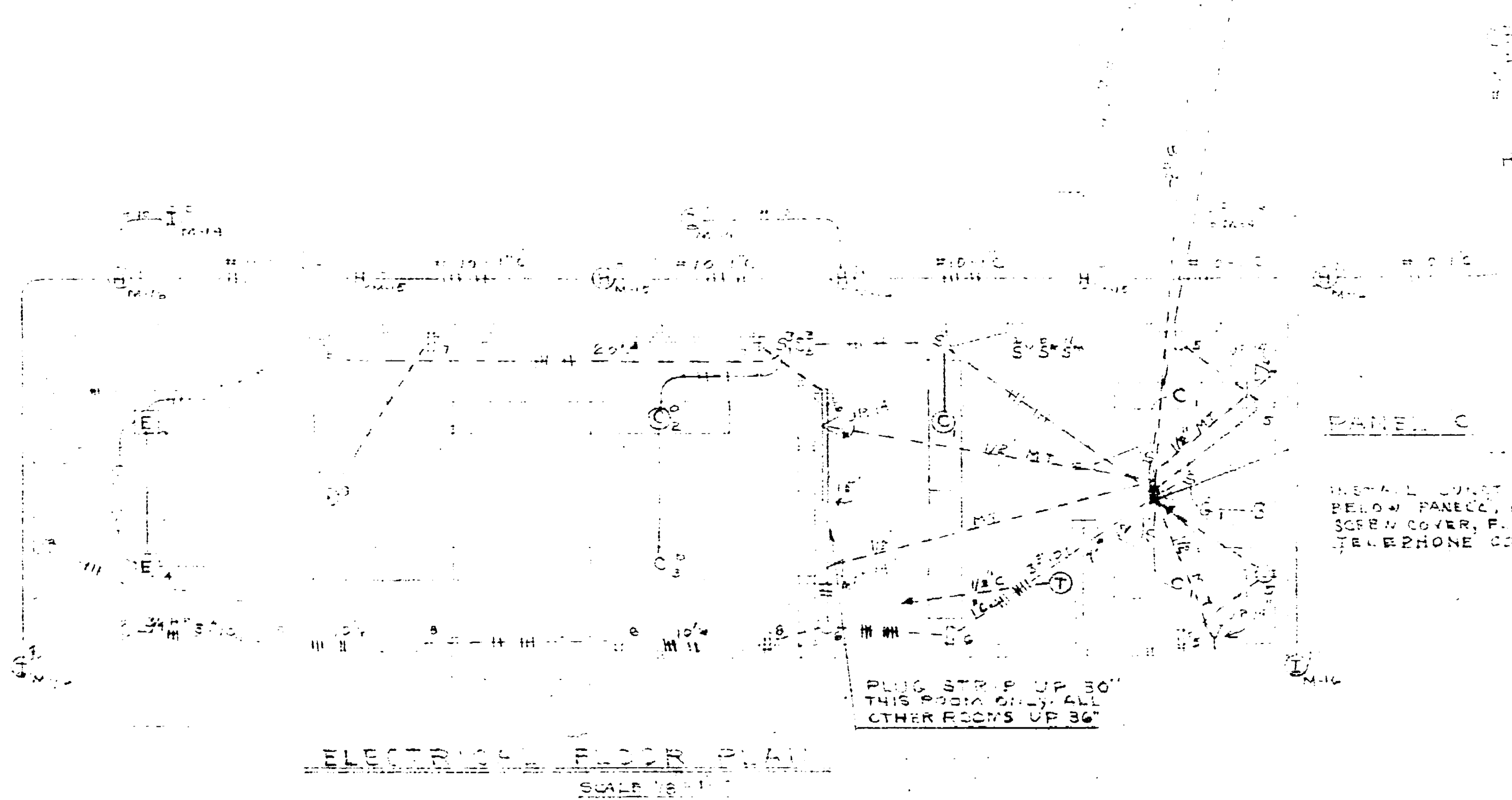
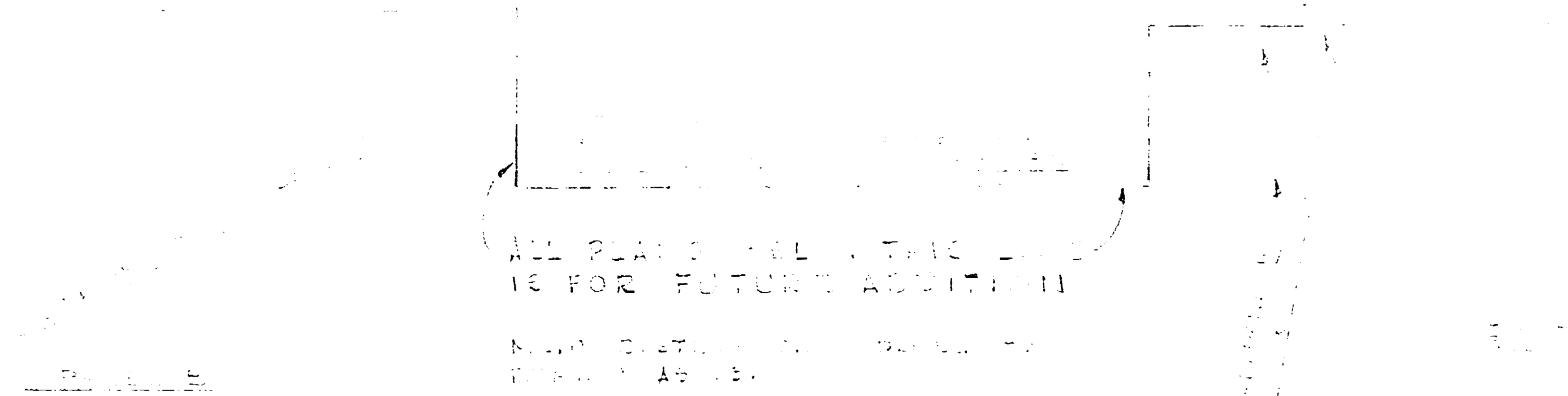
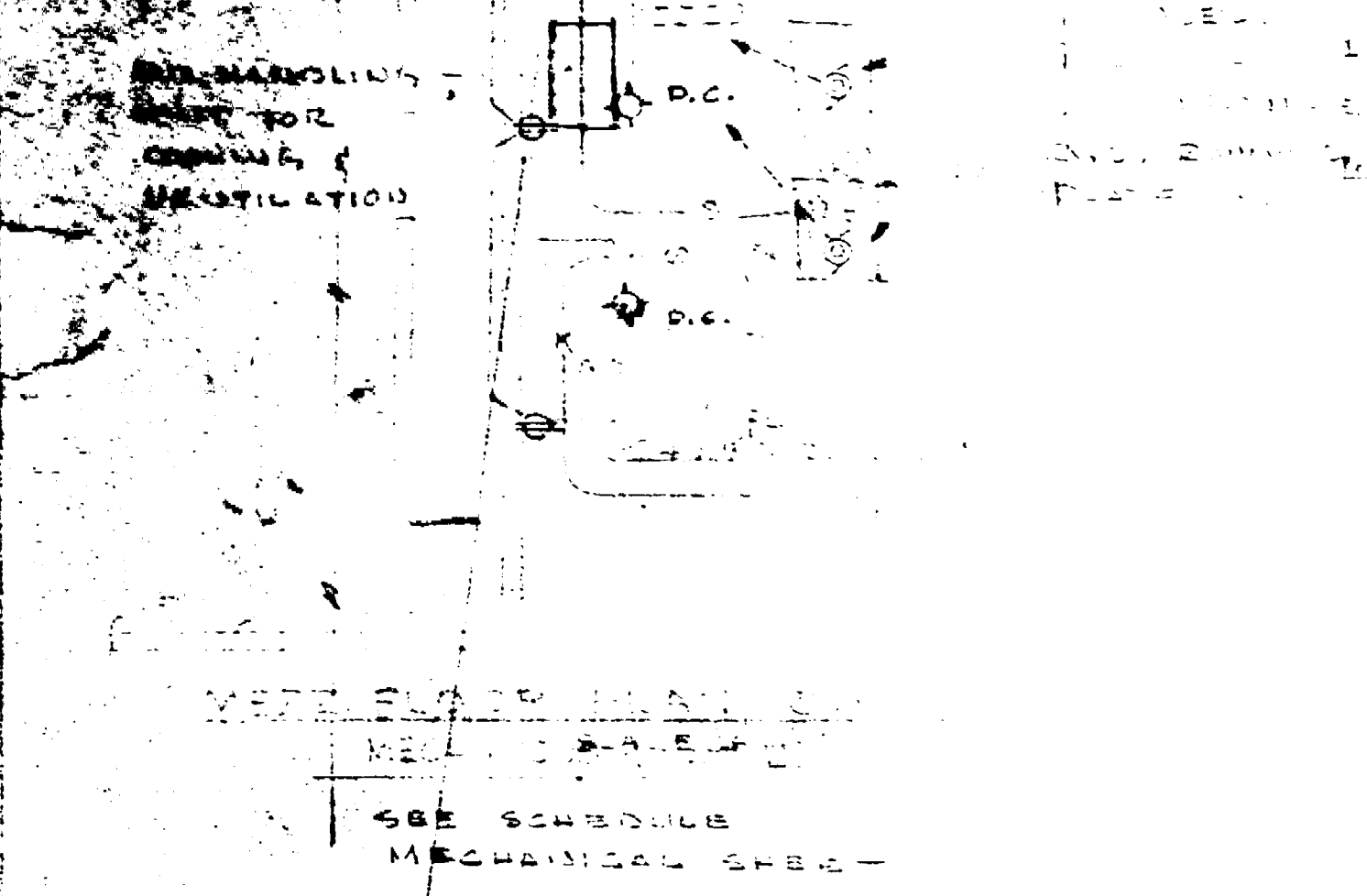
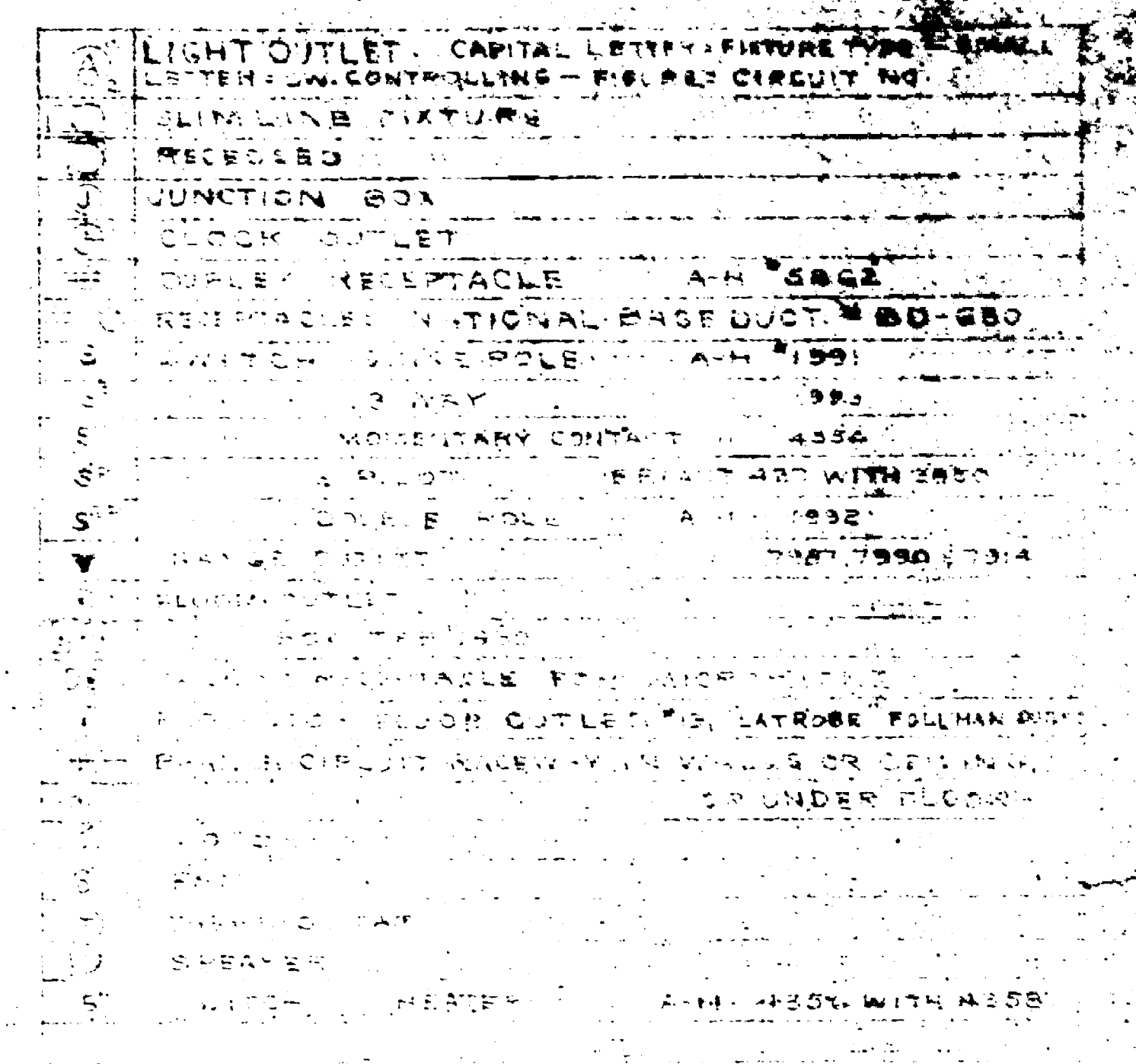

SCHEMATIC OF SWITCH-LIGHT ARRANGEMENT (SHOWN IN ARCHITECT TO DRAW ABOVE SWITCHES IN SPACE BY WALL ENTRY)

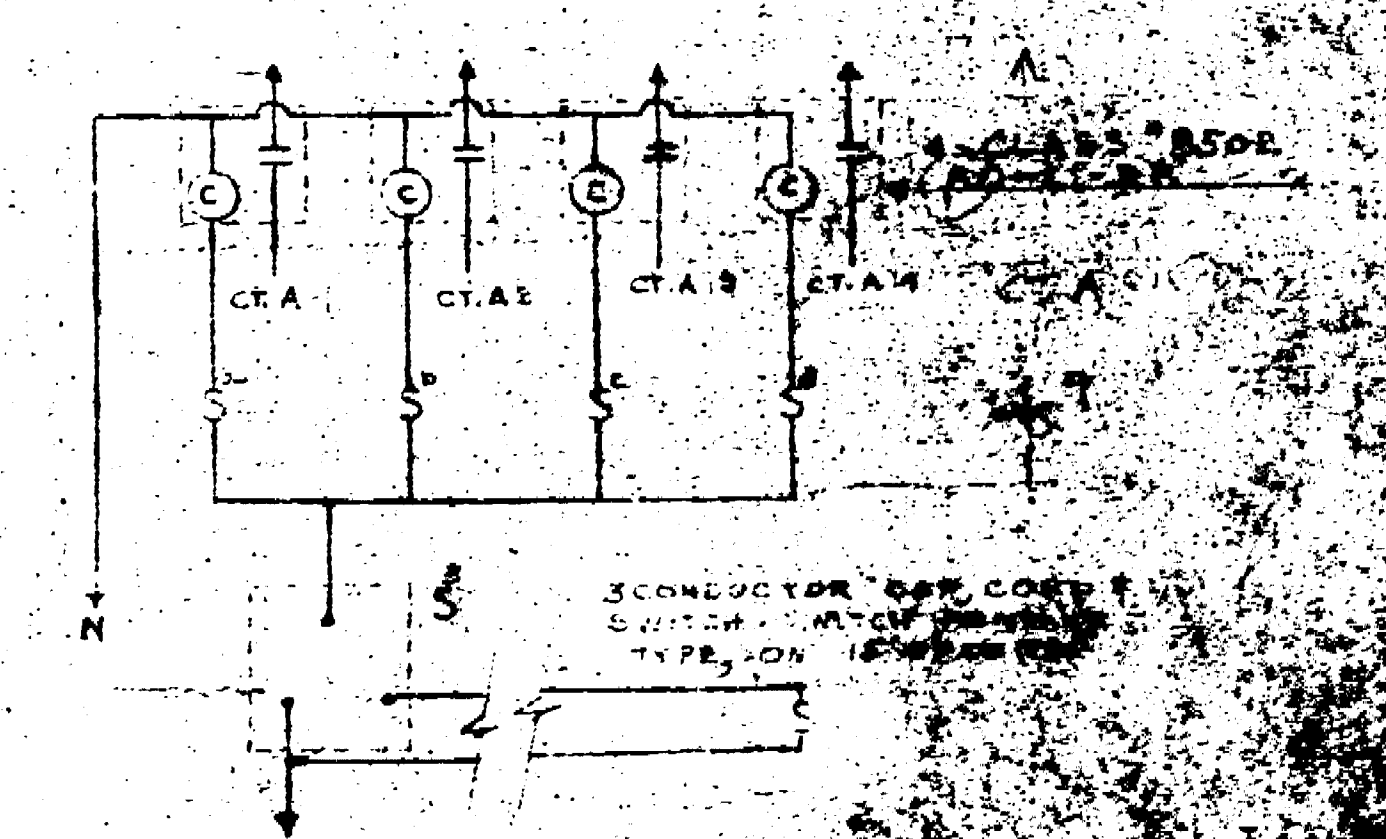

ASSEMBLY ROOM LIGHT SWITCHING ARRANGEMENT (SHOWN IN ARCHITECT TO DRAW ABOVE SWITCHES IN SPACE BY WALL ENTRY)

ITEM	DESCRIPTION	QTY	UNIT PRICE	TOTAL
1	DISHWASHER	1	100.00	100.00
2	REF	1	150.00	150.00
3	STOVE	1	200.00	200.00
4	REF	1	150.00	150.00
5	STOVE	1	200.00	200.00
6	REF	1	150.00	150.00
7	STOVE	1	200.00	200.00
8	REF	1	150.00	150.00
9	STOVE	1	200.00	200.00
10	REF	1	150.00	150.00
11	STOVE	1	200.00	200.00
12	REF	1	150.00	150.00
13	STOVE	1	200.00	200.00
14	REF	1	150.00	150.00
15	STOVE	1	200.00	200.00
16	REF	1	150.00	150.00
17	STOVE	1	200.00	200.00
18	REF	1	150.00	150.00
19	STOVE	1	200.00	200.00
20	REF	1	150.00	150.00
21	STOVE	1	200.00	200.00
22	REF	1	150.00	150.00
23	STOVE	1	200.00	200.00
24	REF	1	150.00	150.00
25	STOVE	1	200.00	200.00
26	REF	1	150.00	150.00
27	STOVE	1	200.00	200.00
28	REF	1	150.00	150.00
29	STOVE	1	200.00	200.00
30	REF	1	150.00	150.00
31	STOVE	1	200.00	200.00
32	REF	1	150.00	150.00
33	STOVE	1	200.00	200.00
34	REF	1	150.00	150.00
35	STOVE	1	200.00	200.00
36	REF	1	150.00	150.00
37	STOVE	1	200.00	200.00
38	REF	1	150.00	150.00
39	STOVE	1	200.00	200.00
40	REF	1	150.00	150.00
41	STOVE	1	200.00	200.00
42	REF	1	150.00	150.00
43	STOVE	1	200.00	200.00
44	REF	1	150.00	150.00
45	STOVE	1	200.00	200.00
46	REF	1	150.00	150.00
47	STOVE	1	200.00	200.00
48	REF	1	150.00	150.00
49	STOVE	1	200.00	200.00
50	REF	1	150.00	150.00

PANEL	BREAKERS	SPACES	MANUFACTURER	NO.	LOAD
A	14-30A-1P	4-30A-1P	TRUMBULL	NL9-420L	12,700
B	1-30A-1P	2-30A-1P	"	"	4,400
C	1-30A-1P	4-30A-1P	"	"	4,700
D	1-30A-1P	2-30A-1P	"	"	4,200
MAIN PANEL	NOTED		CCB		68,400
TOTAL					132 KW

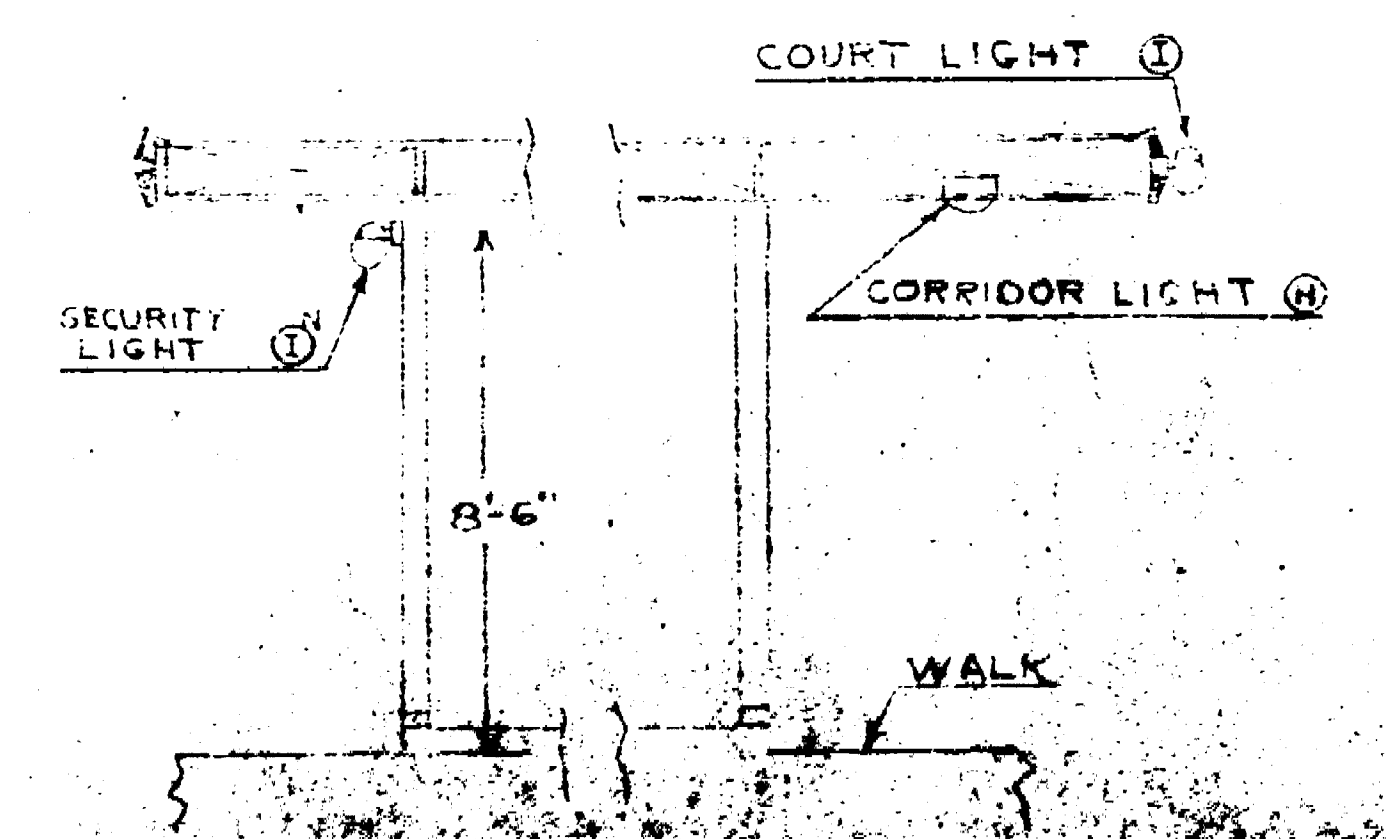

THE REPRODUCTION OF THIS DOCUMENT CANNOT BE IMPROVED WITHOUT PERMISSION OF THE ORIGINAL

1111111111